WEATHER FORECAST

For 36 hours ending 5 p.m., Tuesday:

Victoria and vicinity—Fresh to high east and south winds, mild, followed by rain.

Victoria Daily Times

TIMES TELEPHONES

Advertising Department	1090
Circulation	3345
Editorial Department	45
City Editor	8750
Editor	1365

VOL. 72 NO. 79 — VICTORIA, B.C., MONDAY, APRIL 2, 1928 —20 PAGES — PRICE FIVE CENTS

One Ship Aided and Another In Distress Sought

U.S. Coastguard Cutter Hunts for Schooner K. V. Kruse and Crew of Fifteen Off Northern Coast of Oregon; Two Vessels Stand By Schooner Jane Nettleton, Farther South

Seattle, April 2.—Fears for the safety of the schooner K. V. Kruse, 112 days out of Australia, which ran into a storm off the northern coast of Oregon, were growing here to-day when the United States coastguard cutter Snohomish reported it was still hunting for the vessel. The Snohomish was erroneously reported yesterday as having sighted the Kruse. Captain John G. Berry of the Northwest division of the coastguard said he felt sure the Kruse was off the Washington coast south of Flattery.

Storm warnings of a southeast gale were posted here to-day.

Shortage of food and water aboard the Kruse intensified the situation. The vessel had only sufficient food for two days aboard when the tug Arrow from Astoria, Ore., reached her off the mouth of the Columbia River last Friday night.

The vessel is considered seaworthy, but has lost most of her canvas and would not be manageable in a storm. She carried a crew of fifteen men.

A five-masted schooner answering, in some respects the description of the Kruse was reported six or eight miles south of Flattery at noon yesterday by the steamship Lena Luckenbach, which was en route from Puget Sound to San Francisco.

The six-masted schooner Helen B. Sterling, which also was in distress off the Oregon coast last week, to-day was being towed up the coast by the cutter Haida.

Marshfield, Ore., April 2.—The schooner Jane Nettleton was in distress to-day thirty-two miles northwest of Cape Blanco. The Associated Oil tanker Kewanee and another vessel were standing by. The Jane Nettleton's aerial had been blown off and her cargo was shifting. Her position was reported dangerous.

The telephone line to Cape Blanco was out to-day. Fear was expressed from fragmentary messages received here that the Nettleton was breaking up.

The Jane Nettleton, a vessel of 879 tons, is owned by A. F. Mahoney of San Francisco, and was being operated by McCormick Steamship Company. She was on her way south from Puget Sound.

(Concluded on page 2)

JAZZ IS HEARD DURING TRIAL ON WARSHIP

Strains Come From Deck While Commander Daniel Testifying at Gibraltar

Commander Says Admiral Collard Called Music During Dance "Awful Noise"

Gibraltar, April 2 (Canadian Press Cable via Reuter's)—By a curious coincidence while Commander H. M. Daniel of the battleship Royal Oak was giving evidence to-day at the resumption of the courtmartial on the aircraft carrier Eagle in answer to a charge of breach of discipline on the Royal Oak at Malta brought against him and Captain Kenneth G. B. Dewar, a jazz band was heard just as he was testifying with reference to the trouble over a jazz band on the Royal Oak. The band was playing somewhere on deck and the strains floated to the room where the courtmartial was being held.

"AWFUL NOISE"

Commander Daniel, testifying with regard to Rear-Admiral Collard's complaints during a dance aboard The Royal Oak, said: "When the admiral approached me, shortly after supper, he spoke about the band making an awful noise. I inferentially remonstrated with him, pointing out that it was according to the programme, about which he had been already consulted. When the admiral reached the enclosure he said to the bandmaster:

(Concluded on page 2)

CAPT. W. H. COPP, VANCOUVER, DIES

Mariner Well Known in Sealing Days Succumbs in Eighty-sixth Year

Vancouver, April 2.—Captain William Harvey Copp, eighty-five, died here yesterday following a stroke suffered Saturday night.

Captain Copp, who was born in Roshea, N.B., came to Vancouver in 1892 and built the schooner Vancouver Belle and engaged in sealing in Bering Sea. The vessel was captured by the Russians for alleged poaching and the captain and crew taken to Vladivostok. The Vancouver Belle was held by the Russians, but seventeen years later Captain Copp was compensated for the seizure by the Hague Tribunal.

Captain Copp commanded vessels plying to all parts of the world and was also engaged in hydraulic mining in the early days.

During his long residence in the Province, Captain Copp made many friends in Victoria who will be shocked to hear of his sudden death. Although of advanced age Captain Copp was as hale and hearty as ever and up to Saturday evening he was in the best of health. Early Sunday morning, however, he succumbed to a paralytic stroke. The late Captain Copp was born in New Brunswick eighty-five years ago, and came to British Columbia when a young man. He leaves two sons, Harvey and Wallace in Vancouver, and one daughter, Mrs. A. M. Brown of Lewis Street, Victoria. The funeral will be held in the Terminal City tomorrow afternoon at 2 o'clock.

FACTORY IN SINGAPORE IS BURNED

Singapore, Straits Settlement, April 2.—Another big rubber factory, the third here within a month, was burned to-day with a loss estimated at $250,000.

NEW MESSAGE IN CHURCH IS URGED

Bishop Barnes of Birmingham Says Dogma Should Be Refashioned

London, April 2.—A call for a recasting of Christian dogma and a discarding of "obstinate superstition within the church" was made by the Right Rev. Ernest William Barnes, Bishop of Birmingham, in a sermon in Westminster Abbey yesterday.

The Bishop, whose advocacy of the theory of evolution and denial of the doctrine of transubstantiation have involved him in church controversies, dwelt on the splendid simplicity of Jesus and the Gospels.

"The need to-day is to refashion both dogma and worship by joining the spiritual intuition of Jesus to the understanding of the Universe created by modern science," Bishop Barnes said. "Men and women everywhere are asking religious teachers to give them a message alike simple and up-to-date. The instinct that any acceptable revision of the Prayer Book should satisfy this demand makes most people impatient with the proposals that have emerged from private compromise.

"The Church of England," he added, "will never win the educated world until it discards obsolete formulae and conquers the conservative ignorance and obstinate superstition which exists within itself."

VETERANS OF B.C. ARE TO DISCUSS VARIED TOPICS

Vancouver, April 2.—Among the resolutions which will come before the third annual provincial convention of the Canadian Legion of the British Empire Service League at Kamloops April 12, 13 and 14 is one calling upon the Federal Government to amend the act of conscription to include conscription of wealth, labor and production instead of merely young and ablebodied men with certain exemptions.

In case of another war the resolution asks that the pay of Government employees, artisans, employees of Government contractors, soldiers, sailors and others be the same amount per day, the latter to be exempt from Provincial or Federal taxation after peace is declared.

Another resolution calls for the superannuation of all employees in the Federal, Provincial and municipal fields who have reached sixty-five years of age, the vacancies to be filled by returned men.

The Government of Canada is asked to make exhaustive inquiry into the subject of social legislation recommended by the International Labor Office of the League of Nations with a view to bringing it into legislative effect in this country.

A quota law is asked to regulate entry into Canada of people of German, Austrian and Belgian descent and "all others not readily assimilated by Canada." It is urged greater efforts be made to bring in immigrants of British stock.

HOPES TO SPEED ACROSS ATLANTIC IN HYDROPLANE

MISS M. B. CARSTAIRS

pride of England's motor boat racers, plans to skim across the Atlantic from Ireland to the United States in ninety hours in a seventy-eight-foot hydroplane now under construction at the Isle of Wight.

IRELAND-U.S. AIR RACE IS NOW RUMORED

Reports Say Drouhin, French Pilot, May Try to Beat German Plane

Bremen and Crew Still Weatherbound at Field Near Dublin

Dublin, April 2.—The possibility of a Franco-German air race to America caused a stir at the Baldonnel Aero near here to-day.

Maurice Drouhin, French pilot, was reported to be negotiating to use the field as a starting point for a transatlantic flight.

The German monoplane Bremen continued weatherbound and there were reports that Commandant James Fitzmaurice, head of the Irish Free State Air Force, might replace Arthur Spindler, German mechanic, as co-pilot of the plane.

Reports were that Drouhin, who was engaged by Charles A. Levine last year for a transatlantic hop which did not materialize, intended to start for Ireland to-morrow. Authorities at the Baldonnel field declined to comment.

(Concluded on page 2)

Smyrna People Camp In Hills As Earthquakes Shake Their Ancient City

Constantinople, April 2—Another series of earthquake shocks struck the historic city of Smyrna this morning, increasing the terror of the population, which was barely recovering from an earthquake Saturday which caused loss of life.

The first shock to-day, a slight one, was felt at 6 a.m., and this was followed by a succession of eight shocks which sent the boldest who had returned to their homes fleeing to the hills again.

The appearance of geysers in the Gulf of Smyrna added to the terrifying phenomena which had marked the preceding quake and the spread of panic among the populace, which is camping in the fields and hills.

FORTY KILLED

Latest reports place the dead at forty and the injured at 136.

Buildings totaling 1,970 were destroyed, the damage being estimated at $2,000,000.

All unsteady houses are being demolished by the authorities to prevent another catastrophe.

The earthquake did not touch the famous antiques at Pergamumem and the Museum at Smyrna.

The Turkish Cabinet sent $75,000 from Angora to Smyrna for relief work.

The Red Crescent Society has sent 4,000 tents, food and medical supplies to assist the thousands of homeless peasants.

An official report said seven villages had oeen destroyed and seventeen villages damaged.

The shocks sent the people of Smyrna prowling about the streets, many in scant attire and all fearing to re-enter their demolished homes in search of clothing.

(Concluded on page 2)

Earthquakes Are Predicted By Observer

Faenza, Italy, April 2—New and extremely violent earthquake shocks are imminent, especially in southwestern Asia and the southern European-Mediterranean districts, according to Raphael Bendandi, seismologist here.

To-day he predicted a big disturbance for Wednesday and repetition on the night of April 9-10.

He forecast lighter tremors in northwestern Mexico and the Kamchatka Peninsula, Siberia, and even slighter volcanic activity in the Andes.

PRINCE OF WALES HAS TWO FALLS

His Horse Comes Down Twice During Steeplechase at Hawthorne, Durham

Hawthorne, Durham, Eng., April 2—While competing in the Welsh Guards' Challenge Cup race at the Brighouse Steeplechases to-day, the Prince of Wales was thrown twice.

Miss Muffett, a favorite mare which had carried the Prince in several chases, fell at the first fence and the Prince remounted and proceeded.

On the next to the last fence the horse fell again. On this occasion the horse was unable to rise for some time. The Prince apparently was not injured and quickly scrambled to his feet. When Miss Muffett finally regained her wind and got up the Prince remounted and rode back to the paddock.

SATURDAY EVENTS

The Prince was thrown three times last Saturday while competing in two steeplechases at Brown's Grove. He gave up the first race when he was thrown twice at the fourth fence, but remounted after being thrown in the second race and finished fourth.

A short time ago the Prince was thrown in a race at Frensham, remounted and finished the victor by a good margin.

LADY BAILEY'S FLIGHT

Khartum, Sudan, April 2.—Lady Bailey, on a solo aeroplane flight from London to Capetown, arrived here to-day.

NEW PLANS FOR CHILD MIGRANTS

Stricter Tests For Newcomers Urged After Canadian Welfare Council's Inquiry

Ottawa, April 2—"For children who are physically and mentally sound, who are industrious and have developed normal moral stamina and self-control, life in Canada offers greater opportunities than in Great Britain at the present time, but for those not so equipped, even with all the safeguards provided, migration and settlement in this country is a hazardous undertaking."

This is the first of the findings in a report submitted by Mrs. J. Brackenbridge McGregor of Toronto, following close study, to the Canadian Council on Child Welfare. The inquiry, instituted by the council, occupied more than a year.

NEW OFFICIAL SUGGESTED

The report suggests the work of interviewing and selecting juvenile immigrants in the British Isles should be placed in charge of a Canadian official; that no charge should be passed into Canada without a health certificate issued by a Canadian physician of the overseas staff of the Department of Health, and that tuberculin, Wasserman psychiatric tests be ordered.

It is also recommended that prior visits of inspections should be made to every home in which it is proposed to place a child before the application is approved; that every society should be required to provide a receiving home for children, and that greater efforts should be made to afford advice and vocational guidance to immigrant boys and girls at the expiration of their indentures. It is also advocated that a

(Concluded on page 2)

WINS SCHOLARSHIP

LESLIE E. HOWLETT

graduate of Victoria High School and ex-student of Victoria College, whose application for scholarship has been rewarded by the National Research Council with a $750 bursary.

Ottawa, April 2.—University of British Columbia candidates who have been awarded National Research Council scholarships for the academic year 1928-29 are:

Fellowships—Value $1,200, B. P. Sutherland.

Studentship—Value $1,000, William Chalmers.

Bursaries—Value $750, R. H. Ball, Miss A. A. Berkeley, Miss M. H. Campbell, L. E. Howlett.

The scholarships are awarded each year to the most promising and best qualified graduates of universities or technical colleges who apply therefore, with the object of increasing the supply of highly trained research workers in Canada.

HOSPITAL BOARD TO MEET CITY

Directors of Jubilee Hospital to Confer With City Council

The city's grant to the Jubilee Hospital will be the subject of a joint conference between the City Council and the directors of the institution to be held at 7.30 p.m. to-day, preceding the regular council meeting.

The sum of $37,000 is tentatively provided in the estimates for grants to hospitals under the Hospitals Act. This includes other grants than that to the Jubilee. The directors asked for the conference, and were invited to attend to-night.

A petition from View Street merchants asking for angular parking on the south side of the street between Government and Douglas will go before the council. The petitioners suggest that parking areas be outlined with paint on the street.

INTERSWITCHING

A decision on the city's attitude in regard to the installation of industrial switches between the C.N.R. and the C.P.R. rails in the Industrial Reserve, may be reached. Alternative plans are presented, one by the Chamber of Commerce committee, and another by the City Engineer. A city grant in aid of the mose costly scheme, one to avoid a level crossing, has already been suggested.

Alderman John Worthington is expected to speak on the depredations

(Concluded on page 2)

TECHNICAL SCHOOL VOTE ON THURSDAY

A three-fifths majority of those voting is required to give passage to the district technical school by-law, to go before the ratepayers on April 5, Thursday of this week. The City Market Building will be used as the place of the poll, which will remain open from 8 a.m. until 8 p.m. The by-law calls for the sanctioning of a thirty-year loan for educational purposes in the sum of $150,000, to provide $145,000 net as the city's share of the proposed school.

RECORDS OF BATTLES ABOVE CLOUDS GIVEN IN PILOT'S WAR TALE

The thrill of fighting above the clouds, matched with the greatest pilot the German nation produced during the war, is told in one of the series of articles by Captain Roy Brown, D.S.C., conqueror of the Red Knight, Baron Manfred von Richthofen, which commences in The Times of Saturday, April 7. Captain Brown's stories are epics of those stirring days of 1918 when the British Royal Air Force finally established itself superior to the German fighting circuses. Brown's adventures in British fighting planes, in all sorts of combats in the sky, where he accounted for twelve of the enemy's machines, are told in a graphic way. One of these twelve planes that fell under his guns carried the famous Baron von Richthofen to his death. Richthofen had downed more than eighty of the machines of the Allies, and had slain hundreds of men upon the ground. The greatest story of all, of how it fell to a Canadian to finally meet and overcome the Red Knight of Germany, is told in this series by Captain Brown.

BUS DEPOT ACTION IS DISMISSED

Judgment From Mr. Justice Murphy Finds No Grounds For Plaintiff's Claim

Judgment in the damage action arising over the recently constructed Broughton Street bus depot was handed down by Mr. Justice Murphy at the Courthouse this morning. The claim of J. S. H. Matson, plaintiff, for the $30,000 against H. B. Olson, defendant, was dismissed and costs placed against the plaintiff.

Summing up, in a thirteen-page judgment, Mr. Justice Murphy says:

"My conclusion is that the negotiations, both as to lease and as to user of the depot, are too nebulous to form the basis of an action for damages based on their breach and further that even were this not so any right of action which plaintiff has is barred by the Statute of Frauds. I regret the result as I think plaintiff has suffered and will suffer serious loss because of defendant's breach of faith. I must dismiss the action and under the rules binding on me in that behalf, I must dismiss it with costs."

PLAINTIFF'S CLAIM

Mr. Justice Murphy's judgment reviewed the claims of the plaintiff and the evidence bearing on the main points of the case. Early, he outlines the plaintiff's grounds.

"That in the Spring of 1927 defendant through his agent, F. E. Winslow, and personally, proposed to plaintiff that plaintiff should convert said building into a stage depot. That defendant promised that if plaintiff would do so defendant would use it as

(Concluded on page 2)

HUDDERSFIELD IN CUP FINAL

Sheffield United Defeated in Its Fight For English Football Trophy

Manchester, Eng., April 2 (Canadian Press Cable)—Huddersfield to-day won its way into the final of the English Football Association Cup competition by defeating Sheffield United 1 to 0.

Huddersfield Town will meet Blackburn Rovers in the final.

To-day's encounter was the third between the teams in the semi-final round, two other games having been draws.

CROWD OF 20,000

The game was played on the ground of the Manchester City Club. Twenty thousand attended.

Sheffield started in to rush things, but ran into the efficient Huddersfield defence, who fed the ball to their forwards. Jackson, their centre, ran down and passed back to Redfern, who missed it. Good kicking by King, of Sheffield, repelled another Huddersfield attack. Sheffield caused trouble to Mercer, Huddersfield goalie, who had to fist out. After a corner Tunstall of the United, skimmed the bar. The teams were deadlocked in midfield at half-time.

HEADED BALL IN

Soon after the second half started Huddersfield got a free kick near midfield. Wilson placed the ball well up field and from a crowd of players in the goal-mouth Jackson headed in. Sheffield reacted with a fierce foray and nearly equalized. The match was a series of thrills to the end, Sheffield attacking persistently, while Huddersfield played a defensive game.

LITTLE JOE

Berry Growers of Fraser Valley Join New Market Control System of B. C.

Board Will Be Appointed Within Few Days, States Hon. E. D. Barrow, Minister of Agriculture; Hothouse Tomato Growers of Mainland Districts Also Wish to Have Marketing Directed by Board

Vancouver, April 2.—Berry growers of the Fraser Valley have formally applied to come under the Market Control Act, and a board will be appointed within the next few days. This was announced this morning by Hon. E. D. Barrow, Minister of Agriculture of British Columbia.

A separate board will be established.

The growers have nominated their two members and the Government, after choosing the third, will make the appointments by order-in-council within a few days. Mr. Barrow declined to mention any names until the board should be completed.

While here to-day he met F. M. Black, chairman of the Interior Fruit and Vegetable Control Board, who had just returned from a vacation in California. Mr. Black also conferred with potato men of Vancouver and the Fraser Valley with reference to the new situation brought about by their inclusion in the scope of the board's jurisdiction. Whether regulations will be extended to cover the unmarketed portion of last year's Fraser Valley potato crop or whether the valley would not be taken under the wing of the board until the new potatoes are being harvested he declined to say until he had further investigated the subject.

TOMATO TRADE

Mr. Black will be at the coast for several days. The hothouse tomato growers of the mainland have applied to come under the board, but the Vancouver Island hothouse men are still undecided and Mr. Black is going into that situation also.

FOR WHOLE MAINLAND

The berry control board, Mr. Barrow said, would cover the entire mainland of the Province, but would not take in Vancouver Island, which already was highly organized. Co-operation between Island and mainland was assured, however, he insisted. The board, he said, would concern itself chiefly with the prairie market and he could not say whether the Vancouver situation would be affected. He did not believe, however, that there would be any disposition on the part of the board to interfere with the small berry growers in the suburbs of the city who sell their product there. The main object was to prevent irresponsible shipping into the prairie market, he stated.

The hothouse tomato men would not be brought under control, he stated, unless Vancouver Island should agree to come in with the mainland.

PORTRAITS OF OLD CHIEFS TO HANG TOGETHER

Paintings of Oliver and McBride Completed For Parliament Buildings

Will Rejoin Old Friends Who Broke on Party Issue in 1903

Twin portraits of John Oliver and Sir Richard McBride, outstanding leaders on opposite sides of British Columbia politics, will hang together in the picture gallery of the Parliament Buildings to-morrow, as the first adequate memorial to them at the seat of the government which both directed for many years.

A splendid picture of Sir Richard in oils, painted by V. A. Long, distinguished Vancouver artist, arrived at the Parliament Buildings to-day, having been painted on the instructions of the Government, through Hon. T. D. Pattullo, provincial secretary. It is of the same size and painted in the same style as a portrait of the late Premier Oliver already hanging in the picture gallery. As the best-known figures in the history of British Columbia politics, their likenesses will hang together, one on either side of the entrance to the Legislative Chamber. In the past the only memorial to Sir Richard was a large photograph, which the present Government considered inadequate.

FINE PORTRAITS

Mr. Long's portraits are regarded by close friends of Sir Richard and Mr. Oliver as excellent likenesses, and are painted in a spirited style which seems to have caught the personality of the two distinguished opponents. The portrait of Sir Richard was on view in the Legislative Chamber this morning when friends of the late Conservative leader examined it. Lady McBride will see it to-morrow before it is hung in the picture gallery.

(Concluded on page 2)

Governor-General Is To Address Teachers

Vancouver, April 2—An address by Viscount Willingdon, Governor-General of Canada, will give an added note of distinction to the opening session of the annual convention of the British Columbia Teachers' Federation, which will be held in Vancouver April 10 to 12.

The Governor-General is scheduled to address the teachers of British Columbia at 11 a.m. April 10, following immediately the opening address by the main speaker of the convention, Rufus B. von Kleinsmid, president of the University of Southern California.

300 SOON TO BE DEPORTED BY U.S.

Buffalo, N.Y., April 2.—A train carrying 300 foreigners facing deportation is between here and New York to-day. The train arrived here from Seattle with 234 persons on board. The Buffalo contingent added 76 men, women and children. The train left here last night.

Immigration officers said the members of the local group were to be deported because of criminal records, illegal entry and insanity.

LEGAL WAGES IN EFFECT IN B.C. CATERING

Minimum Scale Enforced Sunday; Results of Move Are Awaited

Legal minimum wages went into effect in all branches of the catering industry in British Columbia Sunday and were being generally observed throughout the Province to-day.

Officials administering the Minimum Wage Law are awaiting the effect of the measure in the catering industry, as it has been indicated already that the law will cause the replacement of men with women in some hotels.

In a large Victoria hotel men dishwashers have been dismissed and their places will be taken by women, who may be employed at a lower minimum wage than men. Similar action is being taken by the management of a large Vancouver hotel. Whether smaller establishments will meet the enforcement of the law in the same way has not been indicated publicly.

The regulations put into effect in the catering business Sunday call for a rate of thirty-two and one-half cents an hour for a straight shift where employees are receiving meals free, and thirtyfive cents an hour for a split shift. Where no meals are provided the rate is forty cents an hour for a straight shift and forty-two and a half cents for a split shift.

MANY COME FROM THE U.S. TO MAKE HOMES IN CANADA

Winnipeg, April 2—"Not only will a large number of Canadians return from the United States, but many citizens of that country will seek homes in Canada during the coming year."

This is a prediction made by Hon. Robert Forke, Minister of Immigration.

Mr. Forke, a visitor in Winnipeg last night on his way West from Ottawa, on a trip connected with private affairs, said he based his expectations on the reports of Canadian agents in the United States who stated they were receiving an almost unprecedented number of inquiries for information concerning Canadian settlement.

The Minister was of the opinion the industrial depression which was commencing to settle down on the United States was already having an unfavorable effect on that country, while on the other hand, according to reports, there was likely to be demand from the Western Canadian labor market which promised to be in excess of the supply.

CHILDS' SLIPPERS
In patent and brown kid, sizes 4 to 7.
Extra special 75c
OLD COUNTRY SHOE STORE
635-637 JOHNSON STREET

PAINTERS—PAPERHANGERS—DECORATORS
NEW SPRING WALLPAPERS
NEW SPRING PAINTS
We can sell you the goods or do the work for you and save you money either way. See our new 30-inch wallpapers.
HARKNESS & SON Pandora at Quadra Phone 4746

"EARLY SEED POTATOES"
Cabbage and Cauliflower Plants Now In.
Early Rose — Burbank Seedlings
Beauty of Hebrons — Scottish Champions
Early White — Sir Walter Raleighs
Telephone 413 **SYLVESTER FEED CO.** 709 Yates Street

PORTRAITS OF OLD CHIEFS TO HANG TOGETHER

(Continued from page 1)

TO REJOIN OPPONENTS

Old-time politicians who knew Sir Richard and Mr. Oliver in the early days of their political careers were delighted that their portraits would hang together after political differences had kept the two men apart for so many years. Sir Richard and Mr. Oliver were closely associated in politics as staunch allies before 1903 when, as the result of the drive led by them with the late T. W. Paterson, the last non-party government in B.C. was defeated. After this the McBride Government was formed on party lines and Mr. Oliver went into Opposition against his former colleague.

ANNOUNCEMENTS

Ray Kinloch's Orchestra for the Club, Public Hall and Home (two to seven pieces). Call at 24 Winch Bldg. Phones 1915 and 8422. The latest dance numbers played strictly according to publisher's music. ***

* * *

Hudson's Bay Hairdressing Parlors—Complete beauty parlor service with or without appointment. Inecto and henna experts. ***

* * *

Women's Canadian Club, Tuesday, April 3, at 2.45, Empress Hotel. Speaker, George Deane, on the proposed technical school for Victoria. ***

* * *

Miss Hanman, nineteen years experience in treatment of facial disfigurements; certificate, London, England. 503 Sayward Building. ***

* * *

H.B.C. Hairdressing Parlors.—Complete beauty parlor service, with or without appointment. Expert wig and toupee makers. Phone 1870. ***

* * *

It's in Bottles. At the Western Supply Store. Sheen is good polish. ***

Pantorium DYE WORKS
VALETERIA SERVICE, Victoria, B.C. Cor. Fort and Quadra Streets

ONE SHIP AIDED AND ANOTHER IN DISTRESS SOUGHT

(Continued from page 1)

PLANES DELAYED

Seattle, April 2.—The storm which centred off the Oregon coast to-day will move over the Puget Sound country to-night, M. B. Summers, United States meteorologist here, predicted to-day. A wind of from thirty to thirty-five miles an hour is expected, with considerable rain. Summers predicted the wind would diminish to-morrow, but said the rain would continue.

Mail and passenger air service between Seattle and San Francisco has been suspended because of the storm.

"I do not look for anything in the ways of a serious storm in Victoria and vicinity," said F. Napier Denison, superintendent of the Gonzales Meteorological Observatory, when questioned to-day about reports that the severe storm off the Washington and Oregon coasts was moving toward Puget Sound and British Columbia.

Warnings of a southeast storm were displayed to-day on the Belmont Building, but in Mr. Denison's opinion the gale is not likely to have much force when it reaches here.

"At this time of the year the ocean gales are more likely to hover round the coast and not go inland," Mr. Denison said. "It is unlikely this storm will reach the Strait of Georgia."

$45—Dress Suits to Order—$45
You Save $15 a Suit Here

IMPORTED BRITISH SUITINGS—SUITS TO ORDER FROM $25

While we make Suits as low as $25 we conscientiously consider our best suit value is at $30. Our $30 suits are made from high-grade British materials. Call and be convinced.

Hope Gives You Back Your Money if You're not Entirely Satisfied.

New Spring Serges, Tweeds and Worsteds — Largest Stock in the City.

CHARLIE HOPE 1434 Government Phone 2689

Copas & Son's Prices

Nabob Orange Marmalade, just fresh made. 4-lb. tin 49c

Pure Raspberry Jam, 4-lb. tin 50c
Shredded Wheat Biscuits, 2 packets 25c
Malkin's Jelly Powder, 4 packets 25c
Swift's Pure Lard, 3 lbs. 58c
Fresh Roasted Coffee, per lb. 45c
Nabob Tomatoes, 2 cans 25c
Sugar Crisp Corn Flakes, 2 packets 19c
Nice Orange Pekoe Tea, per lb. 59c
3 lbs. $1.75

Clark's Tomato Soup, 3 cans 29c
Singapore Pineapple, 2 large cans 25c
Maple Leaf Bread Flour, 49-lb. sack $2.55
Gold Coin Potatoes 100-lb. sack $1.15
Selected Picnic Ham, per lb. 20c
Nice Mild-cured Ham, whole, per lb. 27c
B.C. Pilchards, 2 large cans 25c

Let Us Have Your Orders. Prompt Attention
COPAS & SON
Corner Fort and Broad Streets — Phones 94 and 95

MASSEY SPEAKS IN OAKLAND, CAL.

Canadian Minister to U.S. Tells Audience of Growth of This Country

Oakland, Cal., April 2 (Canadian Press)—Liberty and loyalty combine to make the keynote of Canadian life to-day, Hon. Vincent Massey, Canadian Minister to the United States, stated in the course of a speech before the Oakland Forum to-day.

"We enjoy in Canada national freedom with a deep and abiding loyalty to the British crown," he said. "We have the old tradition of British institutions unbroken and faithfully cherished. We have new enterprise in our vigorous national life."

Mr. Massey was the guest of honor at a luncheon under the auspices of The Forum. He sketched briefly the history of Canada and its influence on the spirit of the Dominion to-day.

The year 1927, said Mr. Massey, had been particularly interesting to Canadians. The Dominion had celebrated its sixtieth anniversary of confederation. The Prince of Wales and the Prime Minister of Great Britain had visited Canada.

APPOINTMENT OF MINISTERS

The year also had seen a new departure in foreign affairs. Canada had exchanged diplomatic representatives with the United States.

The occasion of the Jubilee had turned the thoughts of Canadians to their own history, back to the heroic age of the explorers. He spoke of La Verandrye, who discovered the prairies and spent twenty years in a search for the western sea, "on the shore of which you live." He spoke of Alexander Mackenzie, who fifty years afterwards was able to daub on a rock the proud legend "From Canada by land, 1793." "When you think," added Mr. Massey, "that Canada in that case meant from Montreal, you can imagine what that journey meant."

"Our career commenced with exploration and we are still exploring four centuries after. To-day we still use the canoe, but we use the aeroplane as well," he stated.

Mr. Massey said four things stood out in the elements of Canadian life unity, liberty, loyalty and fraternity. Canada's victory for unity, he said, was won chiefly in the five years which followed Confederation. In 1867 a population about equal to that which had declared its independence in the United States, assumed responsibility for an area somewhat greater in extent than the whole United States was to-day. What had been accomplished for unity might be illustrated by the fact that 1867 a letter from Montreal to Victoria or Vancouver would probably have traveled via Cape Horn.

To-day Canada and the United States, said Mr. Massey, stood as an example to the world of mutual concord. This was the result, he thought, partly of good fortune. North America was not crowded and had inherited no legacy of racial, religious or dynastic antagonism. Added to this, Canada had achieved a knowledge and understanding of her neighbor which was so necessary to friendliness. The United States and Canada, he said, understood one another and applied a common-sense in their common relations. Even the long and complex boundary line between the two countries had not been permitted to arouse friction between their peoples. The two countries, through their International Joint Commission, settled these problems as they came up. Mr. Massey went at some length into the work of the commission and spoke in high praise of its achievement.

"We have discovered," he said, "here in America what we hope the world at large will sometime discover, too. That is that it is possible to be a patriotic citizen and also a good neighbor. Just as strong personalities may be good friends, self-respecting nations can live side by side in friendly understanding."

BUS DEPOT ACTION DISMISSED

(Continued from page 1)

the depot of the Gray Line Stages then operated by the defendant and other stage lines to be acquired or inaugurated by defendant. That, in addition, the defendant would rent the whole or a substantial part of the building so altered. That plaintiff did so alter said building in accordance with plans practically dictated by defendant and that defendant did agree to make it the depot of his stage lines and did lease a substantial portion there of, but that before the alterations were completed, when they were well advanced, and after plaintiff, to defendant's knowledge, was bound by contract to complete them, defendant wholly repudiated the transaction and, through a company, which he promoted, started the construction of another stage depot in the city of Victoria, which is now being built. That in consequence of defendant's repudiation, plaintiff finds himself the owner of a building altered as aforesaid into a stage depot at a cost of over $40,000, which he cannot rent or profitably use, and which he has no prospect of renting or profitably using.

The judgment went on to say that none of the negotiations were in writing, and that no writing on them ever existed. "The case," it reads, "has, therefore, to be decided wholly on oral testimony. I accept plaintiff's testimony in its entirety as giving the true version of what happened."

Judgment approximates the date of the first meeting between plaintiff and defendant, as being on or about June 4, 1927. Defendant and Winslow, it says, came to the plaintiff's farm and broached the question of building a bus depot.

In his judgment, Mr. Justice Murphy states that he accepts the evidence of the plaintiff and of Ralph Berrill, achitect, one of the principal witnesses, completely.

D. S. Tait appeared for the plaintiff at the trial, and H. A. MacLean, K.C., for the defendant.

FUNERAL NOTICE

Members of Victoria Columbia Lodge No. 1 A.F. & A.M., B.C.R., are requested to meet at the Masonic Temple, Fisgard Street, on Tuesday, April 3, at 2 p.m. sharp, to attend the funeral of the late R. Wor. Brother Alexander Barrington Taylor of Atlinto Lodge No. 42 B.C.R. Members of local Lodges and sojourning brethren in good standing are invited to attend.
By order of the Wor. Master.
J. R. SAUNDERS, Secretary.

COAL
Try Nanaimo-Wellington and you'll never use any other. It's so clean and satisfactory.
PAINTER & SONS
617 CORMORANT ST. PHONE 536

VANCOUVER ISLAND EGG-LAYING CONTEST

(Registration)
Report for Week 21, Ending March 26, 1928
Conducted by the Dominion Experimental Station, Sidney, B.C.

Pen	Name	Breed	1	2	3	4	5	6	7	8	9	10	Week Eggs	Total Eggs	Total Points
1.	Chaplin & Oswald	B.R.	8	6	7	5	6	7	5	5	6	7	60	720	702.2
2.	Experimental Farm	B.R.	7	5	6	6	7	6	4	7	6	7	61	834	868.7
3.	C. O. Golding	B.R.	3	4	7	7	0	0	0	6	6	6	34	602	585.9
4	M. S. Stephens	B.R.	8	7	7	8	5	6	7	1	7	6	58	653	642.9
5.	J. Burgess	R.I.R.	7	6	4	6	7	6	6	6	7	1	56	1059	*1054.0
6.	Cooke & Mercer	R.I.R.	6	5	5	5	2	6	6	5	5	5	50	541	621.1
7.	O. G. Hunt	R.I.R.	6	5	5	4	6	6	5	5	5	6	53	833	966.8
8.	H. G. Scott	R.I.R.	5	6	4	6	5	6	6	7	7	5	57	803	876.5
9.	H. H. B. Cunningham	W.W.	5	4	5	5	6	6	4	6	6	6	53	673	598.5
10.	Experimental Station	W.W.	6	5	5	2	5	7	3	5	7	5	49	651	546.7
11.	H. A. Gilroy	W.W.	5	5	5	6	4	6	6	7	5	7	56	666	613.5
12.	R. B. Jeffrey	W.W.	6	6	7	6	5	4	6	6	6	5	57	843	818.2
13.	W. A. B. Paul	W.W.	6	4	6	5	5	5	6	6	6	6	55	781	808.4
14.	J. Reade	W.W.	7	6	8	6	5	6	7	5	6	4	57	671	679.7
15.	A. Adams	W.L.	6	6	5	3	7	6	6	4	7	6	56	484	495.5
16.	R. E. Ault	W.L.	6	6	7	6	6	5	5	6	4	5	56	748	717.8
17.	Bass & O'Farrell	W.L.	6	7	5	6	6	4	5	5	5	4	53	782	809.1
18.	T. Barclay	W.L.	8	0	7	5	4	6	7	7	3	7	52	707	601.4
19.	W. Bradley	W.L.	5	0	7	5	6	7	7	7	6	7	56	741	658.5
20.	J. O. Butterfield	W.L.	6	6	0	4	4	3	6	7	6	4	46	565	572.1
21.	W. L. Douglas	W.L.	6	4	4	4	6	3	5	6	7	6	51	548	605.8
22.	Westwood Poultry Farm	W.L.	5	6	5	6	6	6	6	2	4	6	52	632	627.6
23.	D. Edwards	W.L.	5	6	6	6	5	6	4	6	5	5	54	616	652.6
24.	A. Georgeson	W.L.	6	6	4	6	5	5	5	6	6	6	54	785	765.6
25.	W. J. Gunn	W.L.	6	6	6	7	5	5	6	7	4	1	53	517	527.8
26.	E. Gwynne	W.L.	6	5	5	7	6	6	6	7	6	6	60	751	716.6
27.	A. V. Lang	W.L.	5	3	6	7	7	6	6	6	6	6	54	681	687.5
28.	R. Mackenzie	W.L.	6	6	6	6	7	6	7	6	6	7	63	663	598.5
29.	A. D. McLean	W.L.	6	7	7	5	5	6	7	6	6	5	60	699	654.5
30.	R. F. Nicholls	W.L.	6	5	6	6	5	6	7	5	6	6	58	542	565.8
31.	N. E. Plaxton	W.L.	6	6	7	7	6	6	6	5	6	6	60	442	472.5
32.	W. Robbins	W.L.	6	7	5	4	5	7	6	4	4	7	55	690	684.4
33.	J. Smyth	W.L.	6	7	6	7	6	6	6	6	7	7	64	840	886.3
34.	R. W. Tull	W.L.	5	6	6	6	7	6	6	6	6	4	58	825	833.5
													1871	23598	23307.5

*Leading Pen

Remarks—Please address all correspondence to the Superintendent, Experimental Station, Saanichton, B.C.

Weeks Production 78.6%

JAZZ HEARD DURING TRIAL ON WARSHIP

(Continued from page 1)

'Come here, you; stand there. You call this a flagship band? I never heard such a bloody awful noise in my life. I will have you sent home to-morrow.'

DID HIS BEST

"The bandmaster, standing strictly at attention said: 'I will do my best sir.'

"The admiral said: 'Yes, I think you should see if you can't do a bit better.'"

Commander Daniel said the admiral spoke very loudly in the presence of several guests and all the bandsmen were around.

Gibraltar, April 2.—The courtmartial of Commander H. M. Daniel, growing out of the now celebrated battleship Royal Oak affairs, was continued today aboard the aeroplane carrier Eagle here, with Commander Daniel holding the centre of the stage. The commander discussed fully the dance at Malta at which Rear-Admiral Bernard St. G. Collard is alleged to have abused the bandmaster and had the marine band replaced by jazz musicians, an action which apparently capped the climax in a controversy with Commander Daniel. The Royal Oak's commander verified evidence already presented concerning this and reiterated that he had heard Admiral Collard refer to the bandmaster with an offensive epithet.

OVERHEARD BY SEAMEN

The commander was asked what was his general impression of Admiral Collard's conduct when there was a controversy as to whether the admiral should land from the port or starboard side of the vessel at Malta.

Commander Daniel replied that he felt the admiral had given a "deliberate insult in upbraiding him in the presence of other officers and seamen."

NEW PLANS FOR CHILD MIGRANTS

(Continued from page 1)

satisfactory working arrangement should be established with the provinces, whereby the services of their children-caring resources could be utilized in some co-operative way.

LIMITATIONS RECOGNIZED

Further recommendations suggest steps be taken to develop better contact and understanding between British and Canadian interests, that the movement be frankly recognized as one of supplying agricultural and household help in Canada, to be limited to children suitable for that purpose, and that the Department be asked to continue the minimum age limit of fourteen years as a permanent feature of the immigration system.

IRELAND-U.S. AIR RACE IS NOW RUMORED

(Continued from page 1)

but the rumor gained credence because they had maintained an attitude of secrecy since before the arrival of the Bremen, the appearance of which above the city a week ago today being the first knowledge Ireland had of that project.

HOPE FOR EARLY START

Baron Von Huenefeld, sponsor of the Bremen's flight, and Captain Herman Koehl, pilot, said to-day they would resume their flight to New York to-morrow if weather conditions should be favorable.

HOSPITAL BOARD TO MEET CITY

(Continued from page 1)

of flower-pickers at city parks. Vandalism in this connection is particularly noted at Beacon Hill, Mount Douglas, and the Gorge Park, where wild and cultivated flowers have been raided with considerable daring. Police action to stop the raids may be considered, it is stated.

The purchase of an additional fifteen acres on the Sooke Lake flowline is recommended to the council by the water committee, to settle title right needed by the city for the right-of-way. This purchase will be the last, states the report.

The civic service committee will report on the superannuation plan for the Victoria Fire Department which has been held up owing to the fixing of a date that was retroactive of the council's sanction of the measure. May 1 is the date now suggested.

If the council has any time left after the completion of a long agenda it will give further consideration to the estimates. Salaries, car allowances and some miscellaneous votes have still to be decided.

ANNUAL WATER REPORT

In presenting the anual report of the works and waterworks departments for the year 1927, F. M. Preston, City Engineer, shows $324,711 was expended under these heads last year. Receipts included $309,373 in collections. Oak Bay contributed $10,830, and Saanich $13,546, less a rebate of $612. The receipts include $34,400 on account of the sale of Goldstream timber, and $18,339 from the B.C.E.R. for water used in hydro-electric plants.

During the year, 153 copper expansion joints were placed in the Sooke Lake flowline, bringing the total of such renewals to 1191 to date. The percentage of loss on the flowline is now less than ever previously, it is indicated, by reason of the tightening up of joints in this manner. A new pipeline bridge was installed at Parson's Bridge during the period under review.

An interesting point in connection with the engineer's report for the year is the table of precipitation of rain and snowfall, which shows that the water-collecting basins between twenty and thirty miles away, were subjected to 45.77 inches of rainfall, and eighteen inches of snow for the year 1927. This is approximately twice as heavy as experienced by the city itself.

SMYRNA PEOPLE CAMP IN HILLS AS EARTHQUAKES SHAKE CITY

(Continued from page 1)

LIGHTNING SEEN

Smyrna people who came through the earthquakes of last Saturday say there was a play of celestial electricity shortly before the first shocks. The waters of the sea near the shore rose and whirled and receded as if boiling over a hot fire in an open kettle. Terror-stricken inhabitants of the city and suburbs fell to their knees in prayer.

Then came silence. Next a tremendous roaring was heard, greater than thunder. The earth quivered a moment, then fairly rocked. That was the first shock. Eight others followed at short intervals.

Reports from the country districts say that in one village a single family of five were killed when its home collapsed.

In Smyrna the shocks seemed to be the most severe in the sections where the most costly buildings stood. Two bank structures tumbled into ruins. Four schools were demolished as well as virtually all of the best shop buildings that had been erected since the great fire of 1922.

Virtually the entire population went out into the open to live.

VILLAGES SUFFER

Numerous nearby villages were left in a sad state. This was especially true of Tourbalt, where not a house was left standing. A thousand homeless peasants crouched among the ruins there waiting with Oriental resignation for what good or further evil might betide them. Having immediately buried their dead according to Moslem custom, they turned their faces toward Mecca and prayed to Allah, while intermittent quakes continued.

WORST SINCE 1894

An official report yesterday which described the shocks as the most disastrous in Turkey since the Stamboul quake in 1894, said ninety per cent of the buildings in Smyrna had been damaged or destroyed, including six mosques, four schools and five factories, some of which were American-owned. The report described the populace as terrified despite the efforts of authorities to restore order. Four hundred and fifty tents, scores of physicians and tons of provisions were rushed to the stricken city.

BIG FISSURES FOUND

Kiazim Bey, Governor of Smyrna, organized relief committees, and some work of restoration was started. First efforts in that direction were directed toward fissures. One of the largest of these, sixty feet long and nearly four feet wide, was discovered along the principal quay.

COLLEGE DAMAGED

Boston, April 2.—The International College at Smyrna, Turkey, was damaged by the earthquake Saturday, according to a cablegram received here by James L. Barton, executive secretary of the institution.

The cablegram stated there had been casualties among the 270 students, most of whom were Turks. A third of the twenty-five members of the faculty are United States citizens.

LINDBERGH'S FLIGHT

El Paso, Texas, April 2.—Colonel Charles Lindbergh resumed his westward flight to-day, hopping off from the Fort Bliss Flying Field here shortly before 7 a.m. His next stop is expected to be Tucson, Ariz. His destination is San Diego, Calif.

"The Logical Store for Coats"

COATS

The Smart World Has Made the Fashion

$25.00 $39.50 $49.50

Coats that translate the Paris mode into American fashions. Coats of slim elegance, with every line designed for grace as well as for chic. Coats with scarves. Cape Coat of debonair smartness. Coats with satin inlays, with geometric tucks, with new ideas in seaming. Coats without fur or with fur applied in very new ways.

Stepping Out in the New Spring

SUITS

At $25.00 and $17.50

Smartly tailored and voguish is the suit of to-day. Twill, tweed, hairline twill and Oxford cloth are the wanted materials.

The New Spring

FROCKS

In Styles and Sizes for Women and Misses

$25.00 and $15.00

A selection of graceful, colorful modes in the new georgettes, printed crepes, flowered georgettes, dots, satins and woolen sports materials.

The Flower-covered

HAT

Is a Colorful Spring Note!

The flower-trimmed hat is such a beautiful model for early Spring wear. Many of the newest turbans are completely covered with flowers, while other close-fitting hair hats are elaborately trimmed with flowers and have tiny nose veils.

Mallek's extended payments are here for your convenience. Purchase your new Spring outfit now and pay later in weekly, semi-weekly or monthly amounts

Your Money Back if You Can Buy for Less

Mallek's Limited
1212 Douglas Street
Telephone 1901

Every Article Is Guaranteed as Advertised

Pinnacles of Perfection

Complete all-round excellence earned for Moffats Electric Ranges the title of Pinnacles of Perfection, and the Gold Medal of the New Zealand and South Seas International Exhibition at Dunedin.
MOFFATS, LIMITED — WESTON, ONTARIO

MOFFATS
Gold Medal Electric Range
Made in Canada - Sold the World over

For Sale by
British Columbia Electric Railway Company, Limited, Victoria, B.C.

Time-Tested

Fourteen internationally known fire insurance companies and over twenty-five farmers' mutual fire insurance companies in Canada have invested substantial sums in Huron & Erie debentures.

4½% is paid on Huron & Erie Debentures

4% is paid on Savings Deposits

May we issue a debenture or open a passbook in your name?

The Huron & Erie MORTGAGE CORPORATION

1203 Government St., Victoria H. B. Hunter, Manager

W. M. R. Pringle Dies in London

London, April 2.—William Mather R. Pringle, a former member of the House of Commons and prominent members of the Liberal Party, although he never held office, died suddenly Sunday of a heart attack. Mr Pringle, a barrister, was a recognized authority on political history, and an active force behind the scenes in creating public opinion. He was born in 1874.

FLIGHTS IN ORIENT

Tokio, April 2.—Dieudonne Costes and Jos Lebrix, French fliers, who flew across the south Atlantic, and Arthur Goebel, winner of the Dole flight to Honolulu, arrived here yesterday aboard the steamship Korea Maru. The Frenchmen expect to hop off for Hanoi, French Indo-China, April 4. Goebel probably will remain several months demonstrating aeroplanes in various parts of the Orient. Afterwards, he says, he may, fly back across the Pacific to America, although he considers that improbable.

British Revenues Show a Surplus

London, April 2.—The Exchequer Saturday made good the prediction of Rt. Hon. Winston Churchill made March 23, that the Budget would show a surplus for the first time in three years.

It is announced that for the fiscal year ending to-day there was a surplus of £4,239,124. Total revenue was £842,824,465, and expenditures £838,585,341.

TORONTO DEATH

Toronto, April 2—As he walked up Clendennan Avenue, a block from his home, Rev. William M. Mackay, aged sixty-eight, a retired Presbyterian minister, collapsed Saturday night and died before medical aid could reach him. He was born in Thamesford, Oxford County, Ontario. Donald Mackay of Vancouver is a brother.

NEW BRUNSWICK DEATH

St. John, N.B., April 2.—John Willett, K.C., died here Saturday in his eightieth year. He had been in failing health for some months. For more than fifty years he was clerk of the St. John Circuit Court.

U.S. MAKES NEW AGREEMENT WITH NANKING CHINESE

Revision of Treaty Expected to Follow Settlement of 1927 Outrages

Shanghai, China, April 2—The "Nanking Incident" of March, 1927, is closed so far as the United States is concerned. The Chinese Foreign Office announced yesterday that Hwang Fu, Nanking Foreign Minister, had come to terms with John Van A. MacMurray, United States Minister to China.

The negotiations arose from the Communist outrages of 1927, during which Dr. J. E. Williams, an American educator, was killed and Socony Hill was fired upon with much damage to United States property.

The announcement says Hwang Fu gave Mr. MacMurray three notes on March 30. The first of these stated Nanking was not responsible for the acts of the Communists, but was willing to accept responsibility so far as a settlement was concerned. The second agreed to the appointment of a Chinese-United States commission to determine upon the damages that were to be paid. The third note asserted persons responsible for the outrages had been punished.

TREATY REVISION

In accepting these notes Mr. MacMurray replied that the United States Government hoped conditions soon would make possible a revision of the Chinese-United States treaty, a wish for which also had been expressed by Hwang Fu.

The settlement is the first among the powers concerned, and its most immediate result will be the early reopening of the United States consulate at Nanking.

Hopes for settlements with the British and Japanese Governments are not bright. The Chinese-Japanese negotiations have broken down and while those with the British are continuing, both parties admit an early agreement is not likely.

W. L. COTTON DIES AT HOME IN P.E.I.

Started Work as Newspaper Man Sixty-three Years Ago

Charlottetown, P.E.I., April 2—W. L. Cotton, veteran newspaperman and one of the editors of The Charlottetown Guardian, died yesterday in his eightieth year.

William Lawson Cotton was born in New London, Prince Edward Island, July 23, 1848, a son of Rev. Richard and Maria (Lawson) Cotton. He received his education in the public schools of the Island and his first venture in newspaper work was as a reporter on The Islander in 1865. From 1870 to 1872 he worked on The Halifax Citizen, first as a reporter and then as assistant editor, following which he returned to Prince Edward Island, where he was employed as managing editor on The Charlottetown Examiner, the first daily journal issued on the Island, and continued with that daily as editor and publisher until 1922.

In 1874 he married Margaret Ellin Harris, daughter of W. C. Harris, and from this union there were four sons and three daughters.

HARNESS BREAKS AND PARACHUTE JUMPER IS KILLED

Santa Monica, Calif., April 2.—"Stut" Campbell, pioneer parachute jumper, was killed instantly at Clover Field near here yesterday when his parachute harness broke and he plunged to earth from a height of 1,500 feet during an exhibition jump.

Campbell, who had won considerable fame as a parachute jumper in thirty years of activity, dropped for several hundred feet after leaving the plane before endeavoring to open his parachute. The safety appliance opened and caught the wind but, to the horror of several thousand spectators, his body was seen to break from the supporting strands and plunge to the ground below. His body fell close to the flying field.

Campbell's wife was reported as being present among the spectators.

Two in Winnipeg Are Killed By Autos

Winnipeg, April 2.—Two persons lost their lives and three were injured as the result of week-end traffic accidents here.

Arthur S. Cotterel, fifty, died a few hours after he had been struck by an automobile which was entering the grounds of his home.

Nick Dmytryczyn was fatally injured when thrown from his bicycle following a collision with an automobile.

The drivers of both cars were arrested, to be held pending the verdicts of the coroner's juries.

The three other pedestrians struck by cars were recovering to-day from minor injuries.

South Pole Plane Tested in Manitoba

The Pas, Man., April 2.—After test flights north of here, the tri-motored monoplane in which Commander Richard Byrd and companions will attempt a flight over the South Pole, is back at The Pas to-day.

The plane, which was piloted by Floyd Bennett and Bernt Balchen, noted aviators, was put through a series of ski-test flights, returning here yesterday.

BODY OF MAN FOUND

Calgary, Alta., April 2.—The body of Arthur A. Morris, fifty, was found by two small boys Sunday behind bushes on Prince's Island. The throat was cut and a razor bearing his initials was found beside the body. He was a native of Libberton, England, and had lived in Calgary a number of years. The police are of the opinion Norris went to the secluded spot last October and committed suicide. He had been missing since October 18.

TANKS IN BATTLE AMAZE AMEER

"How Unromantic and Terrifying Western Warfare Is," He Says

London, April 2.—"How unromantic and terrifying Western warfare is!" Ameer Amanullah commented to-day when at Lulworth Cove, Dorset, he saw the havoc wrought upon a house and a number of old derelict tanks by salvos of three-pounders fired from three sections of Britain's latest tanks advancing down a hillside. He added:

"I have never seen anything so astonishing and terrifying."

Three hundred shells were fired in a few moments and instantaneously a house a mile away on the opposite hillside became a leaping mass of flames and crumbling brickwork. Then, to complete the picture of devastation, a big thirty-eight-ton tank ranged itself before a model fort and in a cloud of dust and flying earthwork crashed right through it.

Amanullah was so impressed that excitedly he called his aide de camp to run and get his camera so as to have a permanent record of the incident for the benefit of his army chiefs in Afghanistan.

Lulworth Cove is one of Britain's beauty spots, but the barren, undulating country surrounding it has for a long time been a secret training ground for the country's latest weapons of warfare. Visitors are warned to keep their windows open to lessen shocks from exploding bombs and shells and to take walks well within prescribed limits. Recently a baby was killed in its perambulator by a flying fragment from a shell's fuse cap.

Ameer Amanullah with Queen Souriya, motored to Lulworth from Bournewort, where they stayed a night in a hotel following a submarine excursion. The queen watched the operations from the window of a distant house but the Ameer followed closely one tank corps of high-speed six-wheelers. His excitement came when he saw one of the derelict tanks crumple under a direct hit from a marksman in the advancing section.

Fifty tanks of all sizes were engaged and the ground around the targets was soon plowed by bursting shells as hit followed hit in quick succession. Adding to the uproar were the incessant crackle of machine guns and the whine of their bullets of which 10,000 rounds were fired, and also a squadron of fighting aircraft co-operating in a convincing mimic battle.

When the Ameer saw one of the largest tanks dropping through a mass of bushes and young trees over an almost vertical slope into a pit on the training round from which it ponderously climbed out, he said it was incredible that any engine of war could negotiate such a precipice.

Afterward he squeezed into one of the tanks and stayed a quarter of an hour trying unsuccessfully a corkscrew method of getting out. Finally the Colonel Commandant by dumb show explained that feet first was the best method. This made the Ameer roar with laughter, but it succeeded.

The commandant asked if he would care to ride in a tank, but the Ameer raised his hand and shook his head in an emphatic "no." Observers who had also seen the escapade of the tank in the pit were not surprised by this refusal.

Later Ameer Amanullah visited the Marconi beam station in Dorchester. He has arranged to descend in one of England's deepest coal pits at Bradford.

CHILD LOSES LIFE

Halifax, April 2—Jackie Carroll, five-year-old son of Staff-Sergeant Edward Carroll of the Royal Canadian Mounted Police, was crushed to death yesterday under a heavy piece of slate which he evidently dislodged from its position against a wall in one of the barrack corridors.

THEFTS IN VANCOUVER

Vancouver, April 2—According to a report made to the police, a thief got away with a ring valued at $1,200 from the home of B. Mannon, Hare Street, here over the week-end. A number of other thefts were brought to the attention of the authorities. Among these was the loss of a fur coat valued at $600 and clothing worth $100 stolen from the home of Edward Thompson.

Among Our Smartest EASTER FASHIONS

The Newest and Most Authentic Spring Styles in

Coats, Suits, Frocks and Ensemble Costumes

Our Easter Fashions are definite demonstrations at all times—there are fashions for every individual, every taste and every price. Distinctively of the prevailing mode, they show the infinite variations and adaptations which couturiers are giving their creations.

The very finest of these are reflected in our Easter collection, for style is our paramount aim. It pervades the smallest accessory, is the nucleus of every frock, coat and ensemble.

View Window Display of the Charming Easter Fashions

ACCESSORIES *In Keeping with Easter*

Gloves, Scarves, Silk Hosiery, Handkerchiefs, Hand Bags, Etc., in Great Variety

However swanky your Easter coat, frock or ensemble may be, it will fall far short of perfection if not complemented with precisely the right accessories. Our Accessory Department features many fashions that have been thoughtfully merchandised, and will add a smart and distinctive touch to your new costume on Easter morning. Displays are carefully arranged and every costume complement is a charming one.

SELECT YOUR EASTER ACCESSORIES HERE TO-MORROW

Angus Campbell & Co. Ltd.

1008-10 GOVERNMENT STREET

Adds Thousands of miles to the life of your Car

It remains fluid in extreme cold and holds its body under intense heat. A motor oil embodying *all* the most recent developments of lubrication technology.

SHELL COMPANY OF CALIFORNIA

CHILD KILLED BY AUTO

Calgary, April 2.—Margaret McFarlane, nine, died in a hospital here Sunday morning as the result of injuries received Saturday when knocked down by an automobile.

SPRING BRINGS WITH IT OUR

Annual Cretonne Carnival

With its scintillating colors rivalling Nature's display of Spring Flowers. We show a splendid array of Domestic and Imported Cretonnes and Block Prints, in the latest patterns; also Draperies and Curtain Materials suitable for all rooms in the home, and in accordance with our usual custom.

SPECIAL REDUCED PRICES

Will be given on all Draperies purchased this week.

SMITH & CHAMPION THE BETTER VALUE HOUSE

1420 DOUGLAS ST. LIMITED

Near City Hall

"Wise Man, Wonderful Man—"

LORD WILLINGDON CROSSES PRAIRIES

Winnipeg, April 2—A special train slipped silently into the Canadian National Railway station here last night, unheralded and unnoticed except by a few attendants. It had as its chief passenger Viscount Willingdon, Governor-General of Canada. He is en route to the British Columbia coast whence he will return April 29 by way of Lake Louise.

There were no official callers at the station car and the train resumed its westward journey after pausing here half an hour.

With the Governor-General were Capt. the Hon. J. C. C. Jervis and Capt. L. Derek Murphy, aides-de-camp, and E. C. Mieville, secretary to the Governor-General.

When making puddings of cake, a teaspoonful of gelatine, dissolved in hot milk, makes a substitute for two eggs.

He Now Works Twelve Hours Every Day

"Thanks to Dodd's Kidney Pills" Says Montreal Man

"Dodd's Kidney Pills are certainly wonderful," states Mr. George Green, 4575 Des Erables St., Montreal. "My back was so sore I could not work. I started taking Dodd's Kidney Pills and they relieved my Backache. Now I am well and working twelve hours every day." Dodd's Kidney Pills stimulate and strengthen Weak Kidneys. You will be surprised how quickly they begin to cleanse, and purify, to soothe and heal the Kidneys, at the same time Backache and Rheumatism disappear.

If you wish to feel young to a good old age—if you wish to have that sprightly step of Health—take Dodd's Kidney Pills.

50c At All Dealers, or by Mail from The Dodds Medicine Co. Ltd., Toronto 2, Ont.

Victoria Daily Times

MONDAY, APRIL 2, 1928

Published Every Afternoon Except Sunday By THE TIMES PRINTING AND PUBLISHING COMPANY LIMITED

Offices, Corner Broad and Fort Streets

Business Office (Advertising) ....Phone 1090
Circulation ....Phone 3345
Editorial Office ....Phone 45

SUBSCRIPTION RATES

To France, Belgium, etc. ....$1 per month
City delivery ....$1 per month
By mail (exclusive of city)—Canada, Great Britain and United States ....$6 per annum

AN AMAZING ARGUMENT

OUR MORNING CONTEMPORARY returns to its attack upon the technical school project with an argument which can only be described as a reflection upon the intelligence of the taxpayers of this city. In an editorial in yesterday's issue it had this to say:

> If there are any young people in Victoria who really require a training in industrial branches of a more extended character than that which is now provided for the 177 who now receive a "limited practical training instruction in the technical workshops," such students would be well advised to seek that training in the fully equipped vocational school to be established in Vancouver. Not only would it be better for the students themselves to go to a first class institution where every facility will be provided, but it would be an immense financial saving to Victoria.

This suggestion from the morning paper is unique among the extraordinary objections which it to date has raised against the establishment of a technical school in Victoria. It would not give the youth of this city an opportunity to obtain technical education here. It would have those who want it sent to Vancouver and let it be known far and wide that the capital city of this Province has neither enterprise nor pride enough to look after its own requirements in this most important regard. It would impose upon parents all the expense of maintaining their offspring in Vancouver while taking their instruction. In other words, it would put technical instruction out of the reach of boys and girls of poor or only moderately well-off parents. Surely there is not more than a small fraction of the general public of this city who would shirk their responsibility and let Vancouver steal a march on them.

There is a vital principle involved in this amazing proposal from the morning paper. For months past it has been telling us that we should keep our people at home. It has used up a good deal of space to tell us that a steady stream of our youth is pouring into the United States, to put an end to which, of course, it relies upon the old prescription of a high tariff. On top of all these arguments, however, it now advocates the export to Vancouver of our mechanically-inclined youth, there to get their technical education and become absorbed afterwards by the industries of that city. It would be difficult to imagine a much more effective means of reducing our population than this.

It should be our first duty to furnish the sort of instruction that will equip our youth for their battle in the commercial and industrial realm and keep them on Vancouver Island. Even the morning paper would hesitate to suggest that there are no opportunities for the enterprising and well-trained boy in this and adjacent communities. More of these opportunities will be unfolded to him as he takes his technical tuition. It will put him on the highway to lucrative employment and the contribution he will make towards the further development of Vancouver Island will justify many times such expenditure as may be involved in so equipping him.

Happily for Victoria our taxpayers pride themselves upon their community loyalty. The Colonist's suggestion obviously is an assault upon that loyalty. It would deny the youth of this city advantages which the youth of Vancouver enjoy. We are confident that the majority of our taxpayers will be more kindly disposed towards them and see to it that the by-law passes on Thursday by a substantial majority.

THE ST. LAWRENCE WATERWAY

EVERY CONCEIVABLE ARGUMENT they can trot out is being employed by Montreal interests in opposition to the St. Lawrence deepening project; but there obviously is an overwhelming volume of argument in favor of it. The Toronto Star reminds us, for instance, that Canadians are losing a lot of money yearly because they do not enable the large vessels on the upper lakes to get down to the seaboard. Steamers on the upper lakes have an average draught of eighteen and a half feet. Those that can use the Canadian canals draw less than fourteen feet and must be less than 270 feet long. The difference in capacity is striking. The upper lake vessels can carry 17,000 tons in a cargo. A canal boat can carry only 2,500 tons.

The smallness of the boats that can go through the canals to Montreal results in excessive freight rates, The Star continues. A large upper lake steamer carries grain to Port Colborne, 800 miles, and unloads it for three cents a bushel. The canal boat charges two cents a bushel to carry the grain 300 miles. The rate per bushel mile is five times as high on the smaller boats.

If the deep St. Lawrence waterway were built, it is pointed out, it would enable the big boats to continue on to Montreal from Port Colborne without breaking bulk at a rate of one cent a bushel, resulting in a saving of five cents a bushel. On a 500,000-bushel cargo the saving would be $25,000.

On the quantity of grain that actually used the shallow canals last year the saving that would be effected by a deeper waterway would be nearly $7,000,000, and on other freight, about $5,000,000. These amounts would more than meet the carrying charges on the cost of the waterway, apart from power. If all the grain using the lakes went through to Montreal, the saving would be $20,000,000 yearly. The moral, concludes The Star, is "BUILD IT NOW."

PAYING THE DEBT

DURING THE COURSE OF HIS SPEECH on the budget recently Premier King gave some interesting figures relating to the country's debt and how the Government has reduced it. He also showed how it stood before the Liberal Party went into office in 1921. Here they are:

Conservative Regime

March 31	Net Debt (in millions)	Increase or Decrease
1921	2,340	Inc. 92
1922	2,422	Inc. 81
Two years' increase (millions)		173

Liberal Regime

March 31	Net Debt (in millions)	Increase or Decrease
1923	2,453	Inc. 31
1924	2,417	Dec. 35
1925	2,417	Dec. 0.3
Three years' decrease (millions) about		5

Liberal Regime

March 31	Net Debt (in millions)	Increase or Decrease
1926	2,390	Dec. 28
1927	2,347	Dec. 42
1928	2,308	Dec. 38
Three years' decrease (millions)		108

It will be noted that the fiscal year ending with March, 1922, is included in the Conservative regime because the present Government did not meet Parliament until March of that year. The showing obviously is a highly creditable one and the prospect of still further reductions at no distant date is bright.

TELL-TALE FIGURES

THE TIMES HAS RECEIVED FROM A local businessman who exports a specialty from this city to many parts of the United States and Canada information which throws an interesting light upon moving population on both sides of the border. For instance, he used last year's authenticated mailing list to circularize five thousand prospective clients in Los Angeles and Hollywood, and of this number just a few less than seven hundred were returned marked "gone away." To Moose Jaw he sent 689 circulars on last year's authenticated list and only twenty-three were returned with this notation on the envelope.

Various estimates have been made of the number of idle people in the United States. The Secretary of Labor recently put it at a little less than two millions; but information obtained by a number of the more important newspapers estimate it variously at between this figure and four millions. In any event, such prominent public men as Governor Smith of New York have made several references to the seriousness of the situation, while The New York Sun obtained a good deal of information through inquiries in more than a score of industrial centres. From all quarters the story was pretty much the same—more unemployment than at any time since the war. Conditions are just the reverse on this side of the border.

WHAT OTHER PAPERS SAY

VOTES FOR FLAPPERS

From The Detroit Free Press

Suppose the women of Britain do go en masse to the polls, and in doing so outnumber the male voters. It is a poor compliment the alarmists pay their wives, mothers, sisters and sweethearts when they assume that they will use their power foolishly or unpatrfotically. They will be inexperienced, but they have brains; and a woman is quick to adjust herself to a new situation, quicker than a man as a rule. In this country, women mostly vote pretty sensibly, when they vote at all—at least as sensibly as men, and there is no reason to suppose that their British sisters will do otherwise.

WITHOUT A TRACE

From The New York Herald-Tribune

(The "Endeavor," carrying Captain Hinchliffe and Miss Mackay, has not been heard of since it left England.) Apart from the loss of such daring spirits, the most regrettable aspect of these recurrent tragedies is the utter lack of any record to explain what happened and to serve as a guide for those who would follow after. Guesses are easy . . . but one guess seems as good as another. It would help much if in return for the sacrifice of some of its best and bravest humanity might at the same time accumulate a definite fund of experience from their efforts. But the legend, spurios versenkt, leaves us little the wiser.

COULD SELL OUR SOUPS

From The Brandon Sun

There are a couple of morals on the essentials of trade in the latest commerce reports to the department at Ottawa. Although the demand for canned soups in the north of England is very small and is principally a Winter trade, inquiries recently made among several of the higher class retail grocery shops of this district indicate that the trade is slowly growing, writes Trade Commissioner Harry A. Scott, Liverpool, in The Commercial Intelligence Journal. There are several brands of canned soups being offered and competition is very keen for the limited business available at present. The larger share of the trade is enjoyed by one well-known English manufacturer whose soups are well established and sell at considerably higher prices than other makes. Several Canadian and American soups, some of which were introduced during the war, are also on the market. One particular American line is considered the foremost competitor of the higher-priced English product, and its success is generally attributed to consistent advertising and an efficient distributing organization in this country which handles a number of other canned goods turned out by the same company. Canadian soups are considered to be of very good quality, but as a class are not advertised so extensively as their competitors and are therefore not as well known.

A THOUGHT

Tell it not in Gath; publish it not in the streets of Ashkelon.—2 Sam. 1, 20.

To whom you betray your secret you sell your liberty.—Franklin.

DO YOU KNOW—

That reindeer meat is now being served in dining cars on trains in parts of the northwest. Scarcely a generation ago, the reindeer was imported into Alaska. Now that territory has 350,000 animals descendants from the original herd.

© McClure Newspaper Syndicate.

Life's Niceties

* * *

Hints On Etiquette

1. Should one apologize profusely if he forgets a man's name that has escaped him for the moment?
2. What effect does too effusive an apology have?
3. Is this typical of all apologies that are repeated and reiterated too often?

THE ANSWERS

1. No, it happens to everyone.
2. It emphasizes your mistake.
3. Yes. The most gracious apology is the simple one, once stated, with sincerity but not dwelt on.

Bridge Me Another

* * *

By W. W. WENTWORTH

(Abbreviations: A—ace; K—king; Q—queen; J—jack; X—any card lower than 10.)

1—What should you bid initially when you hold: spades—X X X; hearts—A X X; diamonds—A K; clubs—A K X X X?

2—When you hold a sound four-card major suit and a sound five-card minor suit, which should you mention first?

3—Does a singleton in initial declarer's hand add any value to the hand?

THE ANSWERS

1—One no-trump.
2—The four-card major suit.
3—Hardly ever.

The WEATHER

Daily Bulletin Furnished by the Victoria Meteorological Department

Victoria, April 2.—5 a.m.—An ocean storm now centred off the Washington coast may extend to the Straits and Sound. Fair, moderately cold weather is reported in the prairies.

Reports

Victoria—Barometer, 29.56; temperature, maximum yesterday, 47; minimum, 39; wind, 24 miles S.E.; rain, .01; weather, fair.

Vancouver—Barometer, 29.60; temperature, maximum yesterday, 50; minimum, 36; wind, 4 miles E.; rain, .26; weather, cloudy.

Kamloops—Barometer, 29.54; temperature, maximum yesterday, 52; minimum, 36; wind, calm; weather, fair.

Prince Rupert—Barometer, 27.66; temperature, maximum yesterday, 50; minimum, 30; wind, 4 miles N.; rain, .01; weather, clear.

Estevan Point—Barometer, 29.54; temperature, maximum yesterday, 44; minimum, 34; wind, 4 miles S.E.; rain, .64; weather, fair.

Tatoosh—Barometer, 29.46; temperature, maximum yesterday, 44; minimum, 36; wind, 24 miles S.E.; rain, .12; weather, clear.

Portland, Ore.—Barometer, 29.44; temperature, maximum yesterday, 46; minimum, 38; wind, 8 miles E.; rain, .14; weather, cloudy.

Seattle—Barometer, 29.52; temperature, maximum yesterday, 50; minimum, 36; wind, 18 miles E.; rain, .08; weather, cloudy.

San Francisco—Barometer, 29.90; temperature, maximum yesterday, 56; minimum, 50; wind, 12 miles S.; rain, .10; weather, raining.

Qu'Appelle—Temperature, maximum yesterday, 58; minimum, 32; rain, .01.

Winnipeg—Temperature, maximum yesterday, 66; minimum, 40; rain, .01.

Temperature

	Max.	Min.
Victoria	47	39
Vancouver	50	36
Barkerville	34	..
Penticton	56	..
Nelson	47	..
Swift Current	58	28
Calgary	42	24
Edmonton	30	14
Regina	58	27
Moose Jaw	60	26
Toronto	44	..
Ottawa	40	..
Montreal	38	..
St. John	34	..
Halifax	34	..
Dawson	18	..

JOTS FROM GEOGRAPHY

MOUNT LOGAN, the loftiest mountain in Canada, and the second highest on the continent, is 19,850 feet high. Its summit is only 60 miles from the Pacific, and on clear days Logan may be seen 125 miles out at sea. The mountain was named in honor of Sir William E. Logan, founder of the Geological Survey of Canada. The peak is part of the St. Elias range that dominates the Yukon Territory in the northwestern part of the country.

KIRK'S
Wellington Coal
"Does Last Longer"
PHONE 139

Our Business is Life Insurance
KENNETH FERGUSON
Imperial Life Assurance Company
208 Belmont Building

Other People's Views

Letters addressed to the Editor and intended for publication must be short and legibly written. The longer an article the shorter the chance of insertion. All communications must bear the name and address of the writer, but not for publication unless the writer wishes. The publication or rejection of articles is a matter entirely in the discretion of the Editor. No responsibility is assumed by the paper for the preservation or return to the writers of communications submitted to the Editor.

TOMATO GROWERS

To the Editor—Inadvertently, you published in the news columns of your issue of March 30 that the Capital City Hothouse Tomato Growers' Association sold 2,500 crates of tomatoes last season. This is incorrect. The actual figures of the turnover of the above association was 11,000 crates.

THOS. J. SKELTON,
Hon sec.-treas., the Capital City Hothouse Tomato Growers' Association.

A NEW INDUSTRY

To the Editor:—Since coming to this city I feel that new industries are wanted to make Victoria attractive to really live men and women. Looking around I am convinced that there is a great opening for a "college for professional lobbyists." I have decided to make suitable arrangements for the inception, equipping and management of this new institution of learning.

The methods of the amateur lobbyist are very crude. When I use the word "lobbyist" I allude, of course, to the ladies and gentlemen who crowd the lobbies, stairways, galleries, committee rooms and archways of the Legislature, and insinuate themselves into places and positions where their absence would be greatly appreciated.

Generally speaking lobbyists are a nuisance: they should be considered as a necessity. The average legislator is very ignorant; he must be taught, advised and led by gentle, unseen methods into the proper paths. His politics does not matter in the least; his promises to constituents before election are not of any consequence. As a freeborn citizen of the Empire, etc., he can do just what he pleases. This is the virgin soil upon which the professional lobbyist must work, and therein lies the necessity for proper training.

My proposals are that a traind body of instructors in lobbying shall take this crude material and direct the votes of parliamentarians, legislators, municipal councillors and school trustees into the proper channels. Just look for a moment upon the great field of enterprise open. Suppose that some great public utility bill is be lobbied for, or to be opposed; or that some private interest requires legislation, what is the plan of operation? Buttonhole the legislator; appeal to his friendship; remind him that the Government expects his vote, or the Opposition demands his allegiance? What stupidity! The proper plan is to study the line of approach, discover his religious antipathies or ideas; his social standing or aspirations; his lady friends and companions; his sportive instincts; his prejudices, preferences and proclivities; his financial disabilities or prowess; his strong points as well as his weak ones. Then look up his past achievements (if any; probably this will be a barren field of exploitation), and use the knowledge for adroit conversational topics.

The champagne supper will be useful; the pink "afternoon tea" for the ladies of his acquaintance cannot be neglected, and there must be a planned campaign in regard to the measure wanted.

A live lobbyist would of course arrange for the "accidental" absence of some members who dare not otherwise vote for or against the bill to be cared for.

Nothing can be properly accomplished in this way unless there is a thoroughly trained corps of suitable and seductive lobbyists, who can at a moment's notice undertake this work, and it is for this special class of educational enterprise that this new college of learning is to be instituted. The fees will be fairly high; at present I am considering that $1,000 for a three-months' course, paid in advance, may fairly meet the situation.

The great public institutions of the Dominion expend large sums of money in this direction, but there are many companies and interests that require this kind of service, so that large earnings may well be expected by thoroughly trained and equipped lobbyists.

As this is but a preliminary announcement, I shall refrain from stating the location of the proposed college, for fear of a real estate boom in the section, nor state the names of the professors who will be engaged, except to state that in every particular the institution will be first class and will merit the support of all citizens.

PRO BONO PUBLICO.

Typographical Social—The courtesy of Mr. and Mrs. P. H. Neelands in offering their home, 301 Gorge Road, to the Women's Auxiliary to the local Typographical Union provided the venue for another successful card party on Saturday evening. Eleven tables of enthusiasts enjoyed court whist, after which supper was served. Mrs. Wilby and Mrs. Dunn, Jack Woodley and A. E. Relf won the prizes. A special prize was gained by Mrs. J. D. Davidson, the winners receiving their awards from the president, Mrs. A. C. Chislett. Next Saturday evening a dance and card party arranged by the auxiliary will be held at Knights of Columbus Hall, Government Street. Heatons orchestra will supply the music, and tickets can be obtained from Mrs. L. H. Borde, phone 4483R, and T. Burgess.

Royal Standard Egg-laying Contest

Conducted by the Vancouver Milling and Grain Co. Limited, Vancouver, B.C.

Week No. 21, Ending March 26, 1928

Name	Address	Eggs for Week	Total Eligible Eggs
S.C.W.L.			
A. A. Adams, Victoria		47	614
F. W. Appleby, Mission		44	768
Bains & O'Farrell, Cobble Hill		48	896
John S Baker, Cloverdale		51	692
J. W. Bancroft, Steveston		45	741
C. R. Barnhart, Vancouver		26	611
C. B. Bishop, New Westminster		40	585
Bolivar Leghorn Farm, Cloverdale		43	673
Miss A. G. Brown, New Westminster		40	795
J. C. Butterfield, Saanichton		27	545
John Chalmers, Haney		38	619
Wm. Chell, Mission		33	614
J. Clayton, New Westminster		40	551
F. T. Copithorne, Victoria		39	824
E. J. Davidson, Vancouver		25	468
R. D. Dickson, New Westminster		48	1,007
F. J. Ebben, Cloverdale		38	725
F. C. Evans, Abbotsford		34	870
E. S. Flowerdew, Coghlan		43	816
Geo. Fortin & Sons, Sperling		80	*1,011
F. W. Gay, Fort Langley		38	735
S. F. Gidley, Newton		31	847
F. Goodsell, Victoria		43	709
C. Grocock & Son, New Westminster		47	730
Joseph Hall, New Westminster		45	776
Heller Bros., Sperling		42	634
Hodgson & Bushby, Mission		44	926
Kennedy Bros., New Westminster		32	667
W. R. Kidd, New Westminster		45	523
A. C. E. Knott, Sperling		40	797
Fred Lucas, Port Coquitlam		42	779
John J. Mead, Port Langley		32	678
P. C. Mellett, Fulford Harbor		37	715
W. McEachern, New Westminster		35	636
Peter Proke, Steveston		44	776
Alex. Robertson, New Westminster		38	736
Robinson Leghorn Farm, Vernon		32	586
Rump & Sendall, Sperling		43	756
A. W. Schofield, New Westminster		53	758
M. S. Schofield, New Westminster		25	769
Nick Sekolin, Steveston		31	737
Peter Smith & Sons, New Westminster		38	766
James Smyth, Nanaimo		40	787
R. J. Speers, Lynn Creek		37	805
J. W. Spence, New Westminster		43	769
R. W. Tull, Duncan		46	684
University of B.C., Vancouver		31	826
Villers Bros., Duncan		41	632
Geo Ward, New Westminster		30	543
Geo. Williams, Burquitlam		30	496
J. W. Woodbury, New Westminster		46	653
S.C.R.I.R.			
W. B. Brummit Jr., Vancouver		27	274
J. Goodman, New Westminster		28	354
Mrs. A. C. Jackson, Victoria		26	474
Kingsway Poultry Farm, New Westminster		32	644
W. O. Robins, Vancouver		42	883
Dan Russell, New Westminster		42	594
BARRED ROCKS			
S. B. Hawkins, New Westminster		42	681
E. Holland, Vancouver		30	440
WHITE WYANDOTTES			
Wm. Mitchell, Upper Lynn		32	472
A. C. Marshall, North Vancouver		32	599

High Bird

Dan Russell's No. 1 ....132 eggs

High Pen for Week

A. W. Schofield ....53 eggs

Total eggs for week	2,343
Ineligible and floor eggs	92
	2,435
Production	57.03%
Average weight per dozen	24.6 oz.

TRAP-DOOR 'CHUTE MAY SAVE LIVES—Experts soon are to test the aeroplane safety device invented by Peter A. Beck, aviator. It consists of a trap door in the fuselage of the plane through which a pilot may drop his passengers when his ship goes out of control. Parachutes worn by the passengers are automatically opened when they have fallen clear of the plane.

5¢
Good taste demands a wholesome sweet breath
here's the pleasant way that Candy Mint with the hole!
PEP-O-MINT LIFE SAVERS

Get a Comfort Plate
Learn how a carefully made plate can fit every crevice in your mouth—and withal you save from $15
DR COULTAS
1309 DOUGLAS ST. (GROUND FLOOR)

PHONE 1377
Better Coal and Better Service
Victoria Fuel Co. Ltd.
1203 Broad St. Phone 1377

Easter Gifts
Easter Cards
Our stock is now complete. Call in and see our wonderful display.
Litchfield's Ltd.
Booksellers and Stationers
1109 Government St. Phone 5736

DAVID SPENCER LIMITED
Store Hours, 9 a.m. to 6 p.m.; Wednesday, 1 p.m.; Saturday, 6 p.m.

Meats, Provisions, Delicatessen

TUESDAY VALUES—CASH AND CARRY

Anchor Brand (N.Z.) Butter, per lb., 45¢; 3 for ..$1.33
Fresh Creamery Butter, per lb., 44¢; 3 for $1.30
Silverleaf Pure Lard, per lb. .... 18¢
Strictly New-laid Eggs, extras, per doz. ....30¢
Strictly New-laid Eggs, firsts, per doz. ....28¢
Smoked Picnic Hams, per lb. ....20¢
Smoked Cottage Roll, per lb. .... 29¢
Sliced Ayrshire Ham, per lb. ....39¢
Sliced Unsmoked Bacon, per lb. .... 35¢
Sliced Boiled Ham, per lb. .... 55¢
Sliced Baked Ham, per lb. ....58¢
Beekist Ontario Honey, per lb. .... 18¢
Spencer's Wieners, per lb. .... 28¢

MEATS—AS CUT IN CASE

300 lbs. Pork Steaks, per lb. ....22¢
200 lbs. Rib Mutton Chops, per lb. .... 23¢
200 lbs. Loin Pork Chops, per lb. ....26¢
Oxford Sausages, per lb. ....13¢
Lean Boneless Stew Beef, 2 lbs. for ....35¢
Mince Steak, per lb. .... 18¢
Round Steak, per lb. .... 27¢ and 24¢

REGULAR COUNTER DELIVERED

Flank Steaks, per lb. .... 29¢
Round Steaks, per lb. .... 30¢
Centre-cut Loin Pork Chops, per lb. .... 29¢
Little Pig Pure Pork Sausage, per lb. ....25¢

Cash and Carry Values in the Groceteria

Magic Washing Tablets, per packet .... 11¢
Neilson's Jersey Milk and Nut Milk and Vanilla Chocolate Bars .18¢
Lowney's Nut or Milk Chocolate Bars .... 18¢
Fry's Breakfast Cocoa, ¼s, per tin .... 13½¢
Bruce's Herring in tomato sauce, per tin .... 20¢
Quaker Concentrated Chicken Soup, per tin ....15¢
Royal Crown Lye, per tin ...11¢
Hawe's Floor Wax, per tin...40¢
Day & Martin's Shoe Polish, 3 tins for .... 25¢
Swift's Pride Washing Powder, per packet .... 20¢
Del Monte Country Gentleman Corn, per tin ....20¢
King-Beach Loganberry Jam, 4s, per tin .... 54¢
King-Beach Raspberry Jam, 4s, per tin .... 58¢
Stanley's Home-made Orange Marmalade, 4s, per tin ....60¢

Poulton & Noel's Assorted Loaf, per tin .... 24¢
Lion brand Sliced Dill Pickles, per tin .... 14¢
Leslie's Shaker Salt, carton, 11¢
Bee Hive Syrup, 5s, per tin ..34¢
Choice Turkish Figs, largest size, per lb. .... 25¢
Baker's Shredded Cocoanut, ½s, per packet .... 15¢
Tiger Tomato Catsup, per bottle for .... 18¢
Yorkshire Relish, per bottle. 24¢
Pendray's Blu-Suds, per pkt. 15¢
Hillsdale Asparagus Tips, 1s, per tin .... 23¢
Crosse & Blackwell's Sockeye Salmon, 1s, per tin ....40¢
Libby's Peaches, sliced, 2s, per tin .... 22¢
Florida Grape Fruit, 2s, tin. 31¢
Malkin's Seeded Raisins, 15 ozs, per carton .... 13¢
Venus Red Salmon Salad, ½s, per tin .... 21¢
Shirriff's Pineapple Marmalade, 10 ozs., per jar ....19¢

1 carton Sunlight Soap ....
1 bar Lifebuoy Soap ....
1 packet Rinso ....
All for .. 36¢

Pastry Flour, bulk, 5 lbs. for 23¢
Lemon Polishing Oil, per bot., 14¢

Heinz Tomato Catsup, large, per bottle .... 27¢

1 packet Ivory Soap Flakes ....
1 bar Guest Ivory Soap ....
Both for...14¢

Five Roses Flour, 7s, per sack 42¢
Infants' Delight Soap, 3 tablets for .... 17¢

Palmolive Soap, 3 tablets ...23¢
(Bring your token and get one extra tablet free)

Bovril
is often
better for you
than a heavy meal

Hapsburg Cross Is Set Up in Vienna

Vienna, April 2.—Monarchial sentiment was revived in Vienna yesterday when a massive marble cross was unveiled at St. Michael's Church in commemoration of the late Emperor Karl, called "The Martyr King," by Austrian royalists.

The mother of the late Emperor, and other members of the exiled royal family attended, having received special police permission to enter Austria. Hymns of the old monarchy were played by a band before the church portals, over which the double-eagle banners of the Hapsburgs were draped.

Thousands of persons gathered before the church to see the royal personages and the demonstration ended with a procession around the Hapsburg palace.

Stefansson Thrives On Meat and Water In Three Weeks' Test

New York, April 2.—Vilhjalmur Stefansson, the explorer, has not been harmed by the diet of meat and water upon which he has subsisted for the last three weeks, it was announced yesterday by the Russell Sage Institute of Pathology, which has been studying many different diets since 1913.

Seated in his room in Bellevue Hospital, where he has been under observation since February 26, Stefansson declared yesterday that he felt much better than he did when the tests began. He said he was convinced that many of the attacks on the meat diet were sponsored by restaurants which made larger profits on vegetarian dishes.

"When I began on the meat diet," Stefansson said, "I felt lackadaisical on getting up in the morning. Now I feel like jumping out of bed and getting right to work. I am more optimistic, ambitious and energetic. I am inclined to ascribe this to my diet. The Eskimos, who subsist solely on meat, are a cheerful race, optimistic under the most adverse conditions.

'I am convinced that the meat diet is an excellent one, but I would not recommend it to everyone. It would be too expensive. The meat of various kinds which I consume is equivalent to three sirloin steaks, and might cost $5 or $6 a day at current restaurant prices.

"The skepitcal vegetarians told me that I could not live on the meat diet in New York's temperate climate without harmful results. I wanted to show that they were wrong. A man suffers more from cold in New York than he does in the Arctic.

"The meat-eating Eskimos die of old age or injuries. I have found few cases of organic ailments among them. Neither are they obese or skinny, but are all good proportions."

The institute announced that Karlsten Anderson, a friend of Stefansson's, who has been subsisting on the meat diet for fifty-nine days, showed no harmful effects. He has gained five pounds since the test was begun, while Stefansson has lost five pounds, it was said. Both men walk two miles a day, and are writing books on their Arctic experiences.

Dr. Eugene F. Du Bois, medical director of the Institute, said the diet consisted of steak, roast beef and tongue. Calf's liver is prescribed once a week.

Dr. Clarence W. Lieb, who is supervising the tests, said Stefansson was in excellent health and spirits.

"I found him in a pensive mood the other day," Dr. Lieb said, "and supposed he was thinking of a vegetable garden or pastry shop. I asked him what prohibited food he was thinking about, and he replied: 'caribou ribs.'"

A committee of twelve physicians, headed by Professor Raymond Pearl, of Johns Hopkins University, is in charge of the experiment, it was said. The committee found no evidence in Stefansson of high blood pressure, hardening of the arteries, kidney trouble or other ailments which, according to certain doctors, arise from the meat diet, Dr. Lieb said.

Stefansson will leave the hospital to-day, but will continue to take his diet there.

THIRD HONEYMOON—Mr. and Mrs. James A. Stillman, of divorce and reconciliation fame, have scotched rumors of another impending rift by announcement that they will shortly sail for Europe on another honeymoon.

Cumberland

Cumberland, April 2.—The Cumberland Men's Club entertained at eight tables of bridge on Tuesday evening. Mrs G. W. Clinton was successful in winning the first prize, and L. Finch, the consolation. Refreshments were served and a very pleasant evening was enjoyed.

Those present included: Mr and Mrs. G. W. Clinton, Mr. and Mrs. Mumford, Mr. and Mrs. Conway, Mr. and Mrs. Finch, Mr. and Mrs. M. Stewart, Mr. and Mrs. Wing, Mr. and Mrs. L. Stevens, Mr. and Mrs. J. Eadie, Mr. and Mrs. T. Graham, Mr. and Mrs. F. Dalby, Mr. and Mrs. J. Vaughan, Mr. and Mrs. G. E. Apps.

The regular meeting of the Cumberland City Council was held on Monday evening, Mayor A. Maxwell presiding. Aldermen Parnham, Henderson, Ledingham, Bannerman and Williams were present. A reply to the council's recent correspondence with the Department of Education was read stating that the cheque for the special grant for Manual Training and Domestic Science was being forwarded, and also expressing the willingness of the department to meet any delegation which might be sent from Cumberland to investigate the school grant. Bills and accounts to the amount of $660.04 were passed for payment. The matter of the purchase of the public utilities was brought up for discussion, and the city clerk was instructed to write to the Inspector of Municipalities for certain information regarding procedure, with a view to taking a plebiscite.

Miss Minnie Mugford of Vancouver, is the guest of Mr. and Mrs. L. Magnone, Union Bay.

Mr. J. Fulcher of Union Bay was a recent visitor to Vancouver.

Miss C. R. Walker, District Traffic Supervisor of the B. C. Telephone Company, was a visitor to Courtenay during the week.

Mrs. R. Mowatt of Victoria was a visitor in Courtenay during the week, the guest of Mrs. G. Leighton.

Mr. W. Laing of Victoria was a visitor to Campbell River recently.

Mrs. N. J. Hopkins of Victoria, who has been visiting at Northry's Lake, has returned to her home.

The annual smoking concert of the Cumberland district Cribbage Clubs was held in the Memorial Hall on Wednesday evening. Union Bay, Bevan, Athletic Club and Men's Club all being represented. T. Searle of Union Bay acted as chairman, and presented the victorious athletic club with the Maynard Cup, given by Harry Maynard of Victoria, and emblematic of the championship of the district. A hearty vote of thanks was passed to Mr Maynard. H. Jackson and R. Goodall and Gibson entertained the gathering.

Lovely, Washable Colors for the Home

IT'S so easy to make home bright and cheerful with Satin-Glo. On Walls, Furniture, Woodwork or Wickerwork, this delightful, satiny finish transforms rooms in a way that seems magical—cheerful in the Kitchen, restful in Bedrooms—bright and sanitary everywhere.

Satin-Glo is easy to apply requiring no more skill than an ordinary paint, yet is remarkably serviceable and inexpensive. Satin-Glo will not easily soil, but should it become spotted or dirty, a damp cloth or sponge will quickly restore its original freshness.

Buy a tin this week at special sale prices and try it out in your home.

At Hardware and Paint Stores

SATIN-GLO
A BRAPCO PRODUCT

For All Interior Decorating

SALE PRICES

½ Gals. Reg. $2.85 **$1.85** Quarts Reg. $1.50 **$1.00** Pints Reg. 85c **60c**

British America Paint Co. Ltd.
VICTORIA VANCOUVER CALGARY
EDMONTON REGINA

Men's Smart Apparel for the Eastertide and Spring

Clothes Authentically Styled
By Expert Craftsmen

The Smartest Models for Spring Now Displayed

Good taste stands supreme in the clothes for men now shown in our Clothing Departments. Styles with the dash for the college boy, yet conservative enough for the business man. Styles that will be just as correct next Autumn as they are to-day.

Tweed and Worsted Suits With Two Pairs of Pants

Suits of all-wool materials, double or single-breasted and shown in the most approved shades and weaves. Patterns that are typical of Spring, each,

$27.50

English Worsteds and Tweeds

High-grade Suits, made from superior quality English cloths and finished by master tailors. In these you have all the new shades and patterns, as well as latest styles to select from,

$35.00

All-wool English and Irish Tweeds and Worsteds

Here are Suits that lend an emphasis to your personality. They fit perfectly and are guaranteed to retain their original shapeliness; in fact, the finest offering,

$45.00

The Right Hat

For Every Man

Right in Shape, Color and Quality
A choice from the most noted makers of Canada, England, the United States and Italy.

Canadian makes give us the Brock, St. Lawrence and Biltmore Brands, that embody the finest finish, material and workmanship. They are shown in four styles—the Burton, Clyde, Scovil and Stroller; all newest shades, **$3.50, $5.00** and .. **$6.50**

Also the Popular Black Derby

From Joseph Ward of England, we have a great selection of the newest shapes, all authentic styles, **$3.50, $5.00** and **$6.00**

The Black Derby at..... **$4.50**

The Famous Stetson Hats in all shapes and shades, offering one of the best values on the market, at..... **$9.50**

From Italy, we have the high-grade Borsalino, in three styles—set, welted and snap brim; every desirable shade, each **$8.50**
—Hats, Main Floor

A Light-weight Overcoat For Spring
$25.00

Matching your Easter suit with a Spring Overcoat will be an easy matter from our complete stock of the new styles and colors. They are made of light-weight overcoatings in easy-fitting models with set-in sleeves, well tailored and half lined. A remarkable value for **$25.00**
—Men's Clothing, Main Floor

Shoes For Men

The discriminating man will surely want a new pair of Shoes to wear with his new Spring suit.

Here he may choose from a complete stock of up-to-date shoes, the correct model for any occasion—whether it be sturdy English brogues, peppy young men's Oxfords, Orthopedic shoes—or just plain good shoes that may be depended on for good fit, good taste and good value.

Remember—our system of rapid clearance of shoe lines via our basement department, insures our main floor men's shoe stock being absolutely up-to-date at all times.

$5.00 to $10.00
—Men's Shoes, Main Floor

Men's Easter Ties

Announcing a complete stock of Men's Easter Ties in colors and designs to blend with light Spring suits and shirts. Made of excellent quality silks with generous wide ends. In Irish poplins, brocades, crepes, English foulards and soft-finish silks. Good taste and serviceable quality is the keynote of these ties.

$1.00, $1.25 and $1.50
—Men's Furnishings, Main Floor

Men's Tan Kid Gloves for Spring

A fine grade unlined tan kid, well made and finished. Excellent values for

$1.75 and $2.00
—Men's Furnishings, Main Floor

Men's Leather Belts

Men's Adjustable Leather Belts with buckles, initialed or plain. Priced at **$1.00**
Men's 1⅜ Straps, with initialed buckles. In black, grey, brown and tan. Each **$1.75**
—Men's Furnishings, Main Floor

Easter Display of Men's Fine Shirts

Our Better-grade Shirts are tailored and made to fit, with sleeves in different lengths.

Broadcloth Shirts in a variety of fancy stripes, with separate collars to match. Each **$1.95**

Tooke Brand, "Chester Cord" Negligee Shirts, in fancy patterns, with collars to match. Each, **$2.25**

Tooke Brand Fancy Broadcloth Shirts, in new designs and patterns, with separate collar. Price, each, **$2.75**

Tooke Brand English Broadcloth Shirts, plain colors and white; separate collars to match. Each, **$2.50**

Tooke Brand English Tricoline Shirts, look well and wear better than silk. Plain colors. Separate collars to match. Price, each **$4.50**
—Men's Furnishings, Main Floor

Men's Athletic Shirts for sports wear, all white and no sleeves. Each..... **50¢**

DAVID SPENCER LIMITED
PHONE 7800 PHONE 7800
Store Hours: 9 a.m. to 6 p.m.; Wednesday, 1 p.m.; Saturday, 6 p.m.

Men's Running Shorts of white Canton flannel. A pair **$1.00**

Loganberry Jam

Brentwood Brand, a Local Product, 4-lb. tin .....53¢

Durham Corn Starch, 2 pkts. 19¢
Nabob Orange Marmalade 2-lb. tins ..... 29¢
Lombard Plums Extra sweet, 2 tins .....29¢
Heinz Pork and Beans Solid pack, 3 tins .....31¢
Lyle's Golden Syrup 2-lb. tins, reg. 30c, for .....24¢
Twink Dyes, new shades .....10¢

Spratt's Dog Food, Weetmeet, Fibo and Radnim, 2½ lbs. .....29¢

Kamloops Brand Tomatoes Large tins ..... 15¢
Island Honey, 12-oz. jars .....20¢
Infants' Delight Toilet Soap 4 cakes .....25¢
Sunlight Soap, per carton .....21¢

Beef Kidneys, lb. .....25¢
Fresh Lambs' Tongues, each .....5¢
Loin Pork Chops, lb. .....30¢
Loin Pork Roasts, lb. .....25¢
Black Puddings, each .....10¢

OWING TO ROUGH WEATHER FRESH FISH SCARCE
PLENTY ON FOR WEDNESDAY AND THURSDAY

H. O. KIRKHAM & CO. LTD.

Grocery Phones 178-179 Delivery Dept. 5523 — 612 Fort St. Fruits 5523 — Butcher and Provisions 5521-5520 Fish Dept. 5521

GARDEN CITY W.I. ANNUAL SILVER TEA FOR SOLARIUM

On Thursday, April 5, the Garden City Women's Institute will hold their annual silver tea in the Marigold Hall from 2.30 to 5 p.m. Dr. Wace of the Solarium will give an address. Grades seven and eight of McKenzie Avenue School will render two choruses under the leadership of Mr. C. Ozard. Others assisting are Mrs. Jackson, contralto soloist, and Miss Pennock, fancy dances. The accompaniment will be played by Mrs. Routley. Competitions and a tombola, donated by Mrs. Sinclair, are also included in the afternoon programme. The proceeds of the tea will be given to the Solarium, and the committee in charge welcome all members, friends and visitors.

H.B.C. Employees' Dance—The usual monthly dance under the auspices of the Hudson's Bay Company Store employees will be held to-morrow evening. Charles Hunt's orchestra will provide the music and dancing will commence at nine and continue until 12 o'clock. This will be the last dance but one this season, the final dance of the series taking place on the first Tuesday in May.

See Our Special Window Display on View Street of Easter Gift Suggestions
Priced 75c to $10.00
Something Here That Will Please
Mitchell & Duncan LIMITED Jewelers
Cor. Government and View Streets Phone 675

STEAM TAXIES — SOMETHING DIFFERENT IN TAXI SERVICE — PHONES 788 1294R1

GEEN JORE BRAND TEA — DR. JONES'S TEA JASMINE TEA The Very Best — 1501 GOVERNMENT ST. VICTORIA B.C.

Permanent Wave $7.50 UP
MARINELLO
713 Yates St. Phone 2477
No. 2 Craig St., Duncan. Phone 230

COAL
Wellington
and
Comox Furnace
THE ISLAND'S BEST
RICHARD HALL & SONS
1232 Government St. Phone 83

WE SELL
Crosland Bros.
Sweet Peas and Garden Seeds
THE POSY SHOP
613 Fort Street Phone 1001

OLD CHINESE ECZEMA REMEDY
For External Use Only. For centuries a sure relief for Eczema, Itch, Pimples, Ulcerated Legs and any skin disease. No matter how long or how bad. Give it a trial.
On Sale at 1501 Government Street

PIANO STUDENTS IN FINE RECITAL

A number of the students studying under Professor Stanley Shale, A.R.A.M., were heard in a most delightful pianoforte recital at the Dominion Academy of Music on Friday evening. Most astonishing progress and improvement have been made since these young students were last heard. The programme consisted chiefly of compositions of the great masters, Bach, Beethoven, Chopin, Schubert, Schumann, Mozart and Brahms, each number showing serious and conscientious study, which is so necessary before the works of these great masters should be attempted. Interpretation, rhythm, technique and good tone production were evinced. Particularly appreciated was the last movement of the Schubert Sonata in A played by Audrey Wood, L.A.B., who responded to a recall with the De Bussy, "The Minstrels." Mention must also be made of the Schumann Novelette in F, played by Evelyn Harper, a wonderful performance. Little Maryon Peterson, as usual, amazed her audience. This small student gives great promise of becoming a musician of unusual ability. Those taking part in the programme were: Roy Gibbs, Elsie Friend, Evelyn Harper, Mary Glendenning, Dorothy Johnson, Miss Sawbridge, Maryon Peterson, Ella Beverage, Miss Bonshor Gwen Gardener, Sylvia Boyden, Marie Adamson and Audrey Wood, L.A.B.

Victoria West Wedding Pretty

A pretty wedding was celebrated on Friday evening at 8 o'clock at St. Paul's Presbyterian Church when Rev. J. S. Patterson united in marriage Ethel May Munro, daughter of the late Mr. and Mrs. D. A. Munro of Wellington, B.C., and Percy A. Trowsdale, elder son of Mr. and Mrs. W. H. P. Trowsdale, 631 Esquimalt Road.

The church was beautifully decorated with Spring flowers, ferns and palms by the Young Women's Auxiliary.

The bride, who was given in marriage by her guardian, Mr. W. H. P. Trowsdale, looked lovely in a gown of white crepe de Chine and georgette, embroidered in silver and pearls. Her bridal veil was caught with a wreath of orange blossoms and white heather. She carried a shower bouquet of Ophelia roses and freesias.

Miss Clara Whidden of Duncan, B.C. made a pretty bridesmaid in a gown of shell pink georgette with hat en suite. She carried a bouquet of carnations and maidenhair fern. The groom was supported by his cousin, Owen Bevan-Fritchard. During the signing of the register Miss Jean MacGowan sang very sweetly, "Because."

After the ceremony the bridal couple received the congratulations of many friends in the social hall of the church, standing under an arch of Spring flowers. A reception was held at the home of Mr. and Mrs. W. H. P. Trowsdale. The reception rooms were artistically decorated with plum blossom, roses and daffodils, by Mrs. A. Baines. The bride was assisted in receiving the guests by Mrs. Trowsdale, mother of the groom. The supper table was centred by a three-tier wedding cake.

The bride and groom left on the midnight boat for Vancouver. For traveling the bride wore a grey Kasha ensemble suit with a hat to match.

The groom's gift to the bride was a gold and pearl brooch, to the bridesmaid a white gold bar pin set with amethysts, to the best man a pearl tie pin, to the ushers gold watch fobs, and to the soloist a pin set with rubies and pearls. The happy couple were the recipients of many beautiful gifts, showing their popularity.

The out of town guests were Mrs. Chas. Arthur, Ladner, B.C.; Mr. and Mrs. J. Forsyth and daughter, Race Rocks; Mr. and Mrs. R. M. Lally and daughter, Estevan, B.C.; and Mrs. Oas, Seattle.

Garden City W.I. — Garden City Women's Institute held another of its popular card parties in Marigold Hall on Friday night. Nine tables of players took part in the five hundred game, and afterwards refreshments were served by the committee. The prizes were awarded as follows: Ladies' first, Mrs. Stapleton; ten bid, Mrs. Exton; consolation, Mrs. Cartwright; gentlemen's first, Mr. Berry; ten bid, Mr. Burow; consolation, Mr. Exton. The next party will be held on Friday, April 13.

WAGNER RECITAL SET FOR TUESDAY

Wagner's beautiful opera "Parsifal" is to be the feature of the April recital of the Ladies' Musical Club, to be held at the Empress Hotel ballroom to-morrow evening commencing promptly at 8 o'clock. Mrs. J. Hebden Gillespie will give her interesting lecture on the opera, illustrated with some unusually beautiful records of the opera, made by some of the world's greatest artists and produced in England. In order not to interrupt the lecture, patrons are requested to be in their seats before 8 o'clock, as the door of the ballroom will be closed at that hour.

WOMEN'S AFFAIRS AND CLUB NEWS

SOCIAL PERSONAL

NATIVE SON AND DAUGHTER WED

Miss E. Doreen Whittington United to Dr. H. A. Jones

Masses of Spring flowers were used in the decoration of the Metropolitan United Church on Saturday evening for the marriage of Emlyn Doreen Whittington, only daughter of Mr. and Mrs. E. W. Whittington, Linden Avenue, and Dr. Horace Aubrey Jones, son of Mr. and Mrs. H. V. Jones, Pandora Avenue. The very effective decorative scheme was the handiwork of friends of the bride under the direction of Mrs. T. Oliver. Both the bride and bridegroom are native born and received their education in Victoria, Dr. Jones taking his medical course in Eastern Canada, and the bride graduating from St. Joseph's Hospital in 1927, and since receiving her R.N.

Rev. Dr. Sipprell performed the ceremony. The bride, who was given in marriage by her father, was lovely in a gown of taffeta and georgette, fashioned in picture style, the bouffant skirt with row upon row of tiny ruffles, and the bodice, of georgette, trimmed with taffeta. Her embroidered tulle and net veil was arranged cap fashion with a coronet of orange blossoms, and she carried a shower bouquet of Ophelia roses, lilies of the valley, white carnations and fern.

The bridesmaid was Miss Victoria Gardiner, who was charming in a frock of cream Chantilly lace over pale pink, with bouffant skirt and trimmed with blue velvet. Her hat, of the same shade, was trimmed with French flowers and silver ribbon, and she carried pink carnations and delphiniums.

Little Miss Kathleen Knott was a dainty flower girl in a peach georgette ruffled frock, and carried a basket of carnations and rosebuds. The best man was the groom's brother, Mr. Vernot Jones. During the signing of the register, Miss Myrtle Pegrum sang "O Promise Me."

A reception was held at the home of the bride's parents, where the bride and groom were assisted in receiving by Mrs. Whittington, wearing a gown of delft blue georgette and a French model hat, and Mrs. Jones, in a gown of rosewood georgette, with hat to match. The reception rooms were arranged with sweet peas and tulips, and the wedding cake held the place of honor on the supper table.

The bride and groom left on the midnight boat for Vancouver, en route to Portland, the bride traveling in a frock of delft blue georgette, ornamented with diamente buckle, and a navy blue coat trimmed with black satin. Her hat was of blue and fawn.

Dr. and Mrs. Jones will later make their home at Kamloops, where the bridegroom is attached to the staff of Tranquille Sanatorium.

Among the out-of-town guests at the wedding were Mr. Vernot Jones, San Francisco; Miss Ruttan, Vancouver; Mrs. George Bell, Miss Marjorie Bell and Miss V. Gardiner of Vancouver; Miss Walker, New Westminster.

SEYMOUR HICKS TO ADDRESS CLUB

Women's Canadian Club to Have Busy Month

Seymour Hicks, the well-known English actor, will address the Women's Canadian Club on Tuesday, April 10. Mr. Hicks is appearing at the Royal Victoria Theatre all next week, and he cordially accepted the club's invitation to speak during his visit here. Mrs. Hicks (Ellaine Terriss) and Miss Betty Hicks will also be guests of the club.

At the meeting of the club to be held at the Empress Hotel to-morrow afternoon at 2.45 o'clock, George H. Deane, municipal inspector of schools, will give an address on the proposed technical school for Vancouver Island. He is an able speaker, and his subject is a timely one, which should be of much interest to club members. Mrs. W. H. Wilson will be the soloist.

COLUMBIA SCHOOL HELD RECITAL

One of the most delightful programmes rendered during the season was given Friday by students from the vocal, piano and violin departments of the Columbia School of Music, whose monthly recitals are so popular, and undoubtedly a great help to the students. This was the seventh recital given by the students during the season, and consisted of vocal duets and solos, eight-hand piano numbers and violin solos. Some very high-grade work was shown during the evening and the ensemble work was very excellent.

At the close of the programme Miss Ethel Macfarlane in a graceful little speech expressed on behalf of herself and the other senior students, their great appreciation to Mrs. Burdon-Murphy for the brilliant work she has done for them. She asked her to accept as a small token of their regard a very beautiful bouquet of white and red carnations. Mrs. Gertrude Straight making the presentation.

The following took part in the programme: Vocal duets, Miss Marjorie Watson and Miss Dorothy Hartree; Mrs. Bernard Bonnor and Miss Mildenhall, L.A.B.; piano solos, Miss Olive Heale, L.A.B., Miss Dorothy Osborn, Miss Laura Lee, Miss Hilda Harding; piano duets, Miss Gertrude Straight and Miss Elsie Sams, Miss Mary Leith and Brian Burdon-Murphy, Miss Isbell Mildenhall, L.A.B. and Miss Olive Heale, L.A.B., Miss Marjorie Oliver and Miss Mona McDonald, Miss Gertrude Straight and Desmond Burdon-Murphy, Miss Hilda Harding and Miss D. Osborn; vocal solos, Miss Dorothy Hartree, Miss Ethel Macfarlane, Miss Marjorie Watson, Miss Doris Rawlins, Mrs. B. Bonner; violin solos, Miss Beth Graham, Miss Mary Philip, Ralph Mackie, Rosette Lee and George Tate.

Camosun Chapter — The regular monthly meeting of Camosun Chapter, I.O.D.E., will be held at the home of Mrs. Sylvester, 1716 Fort Street, on Wednesday, April 4, at 2.30 p.m. A full attendance of members is requested.

SOCIETY

Mr. W. S. Day of Vancouver was a visitor in Victoria at the week-end.

* * *

Mr. L. A. Gurney left this afternoon for Vancouver to spend a week there on business.

* * *

Mrs. J. Charles McIntosh, York Place, entertained at a luncheon party to-day at the new Beach Hotel, Oak Bay.

* * *

Miss Beatrice Ruttan of the U.B.C. spent the week-end in Victoria with her mother, Mrs. A. C. Ruttan, Wilmot Place.

* * *

Mrs. Wm. Oothout has returned to her home on Beach Drive, Oak Bay after spending the last five months in California.

* * *

Miss Victoria Gardiner, who is a student of the University of British Columbia, came over on Friday to attend the Jones-Whittington wedding, returning on Sunday to Vancouver.

* * *

Miss Nell Wyles, Begbie Street, has returned to Victoria from a trip to California. While in the South, Miss Wyles visited in San Francisco, Los Angeles and San Diego.

* * *

Miss Helen McIntosh, who has been spending a vacation in Victoria as the guest of her parents, Judge J. Charles McIntosh and Mrs. McIntosh, York Place, returned last night to the mainland to resume her training as nurse at the Vancouver General Hospital.

* * *

Mrs. Charles Ball, the first white girl born in Victoria, celebrated her seventy-fifth birthday quietly yesterday at the home of her son, Mr. W. C. Ball, 114 Douglas Street. Mrs. Ball is the daughter of the late Mr. and Mrs. John Parker, who arrived in Victoria in January, 1853, on the ship Norman Morrison.

* * *

Capt. and Mrs. W. C. Merston entertained at dinner on Saturday evening at the Beach Hotel, Oak Bay, when the invited guests included Mr. and Mrs. Austin-Leigh, Lieutenant-Colonel and Mrs. A. W. R. Wilby, General and Mrs. Money, Commander and Mrs. Nelles, Mr. and Mrs. Glen Holland, Dr. and Mrs. Ridewood, Mr. and Mrs. C. E. Wilson, Major and Mrs. Macdonald, Dr. and Mrs. Denton Holmes, Mrs. Lindsay Foss, the Misses Helen and Norah Wilson, Miss Lucy Bryden, Captain W. Hobart Molson, Captain Wise, Mr. Arthur Pitts, Mr. J. Bridgman and Mr. Lawrence Ashburnham.

* * *

Many guests were present for dinner at the Empress Hotel last evening when the hotel management inaugurated its new "table d'hote" system in the main dining-room, following the closing down of the grillroom. The popularity of the occasion was enhanced by the delightful musical programme given by the orchestra under the direction of Ronald H. Rimes, with vocal solos by Miss Dorothy Newman, soprano. These programmes inaugurated a few months ago have proved a very popular feature with patrons, the musicianship of both orchestra and the assisting artists chosen being of a very high standard.

* * *

Of interest throughout the Province is the announcement of the engagement of Nellie Aylene, daughter of Mr. J. W. Jones, M.P.P., and Mrs. Jones of Kelowna, to Mr. William A. Dollar, son of the late William Dollar and Mrs. Dollar of Beverley Crescent. Miss Jones, who graduated from the University of British Columbia in 1924, has resided in Vancouver during the past few years. She has also a wide circle of friends in the Okanagan, her father having represented the southern constituency in the provincial House for many years. Mr. Dollar, who attended the University of Washington, is the nephew of Mr. Robert Dollar, the dean of Pacific shipping.

* * *

Of interest to many friends in Victoria is the following item from The Riverside (California) Daily Press: "Relatives and friends of Mr. and Mrs. O. H. Cogswell, Mr. and Mrs. George H. Slugget and Miss Grace Slugget of Victoria, B.C., who have been spending the Winter at 352 East Eighth Street, gathered for a picnic dinner at Fairmount Park on March 18. Short addresses were given by Mrs. Coswell, Henry Parmenter, Gould Newcomb, O. H. Cogswell and George H. Slugget. The afternoon was spent in boating and at the swimming pool. The visitors are to return to their home in Victoria the first of next week. Those present at the happy occasion were: Mr. and Mrs. Parmenter, Miss Alice Parmenter of San Jacinto; George Parmenter of Los Angeles; Mr. and Mrs. Edward Dillman and Mrs. David Brown of Long Beach, Mr. and Mrs. O. H. Cogswell, Mr. and Mrs. George H. Slugget and Miss Grace Slugget of Victoria, B.C., Mr. and Mrs. E. K. West of Arlington, Mr. and Mrs. M. O. Sandford of Pasadena, Mr. and Mrs. J. B. Houston of Los Angeles, William West, Mrs. R. D. West, Miss Corrine West and Russell Bennett of Chino, Mr. and Mrs. V. L. Hummeston and Master Roland W. Hummeston of Tustin, Gould Newcomb and Mr. and Mrs. Avard Graves of Los Angeles, and Mrs. William L. Brown and Phillip Brown of San Bernardino."

Mrs. Harry Bullen entertained at a dinner party at her home on St. Charles Street on Saturday evening in honor of Mrs. Hammit Hill of Ottawa. Other guests included His Honor the Lieutenant-Governor and Miss Mackenzie, Capt. and Mrs. J. W. Troup, Mr. and Mrs. Harry Ross, Mr. and Mrs. C. E. Thomas, Dr. Steward and Capt. J. Matheson.

* * *

Dr. Tate Mason of the Virginia Mason Hospital, Seattle, will address the Victoria Medical Society this evening. In honor of Dr. Mason, Dr. Hermann Robertson will entertain at dinner this evening at his home on Clive Drive, when the other guests will include Dr. M. W. Thomas, president of the Victoria Medical Association, Dr. H. E. Ridewood, Dr. T. McPherson, Dr. W. T. Barrett, Dr. F. M. Bryant, Dr. Allan Fraser and Dr. Stuart Kenning.

* * *

A successful card party was held on Wednesday evening by the Quadra P.-T.A., twelve tables being in play. The prize winners were: First table, Mrs. W. Macleod, Mrs. Murphy, Mr. Rolfe and Mr. Schmelz; second table, Mrs. Johnson, Mrs. M. Burry, Mr. Hodgkinson and Mr. J. Homer; consolation, Mrs. James, Mrs. Schmelz, Mr. Merton and Mr. Newman; tombola, Mrs. Hibberd. Refreshments were served by the ladies.

* * *

Friends who have lent assistance to the chapter in various ways were guests of honor at a delightful tea party staged at the Colwood Golf and Country Club on Saturday afternoon by the Commodore Broughton Chapter, I.O.D.E. Mrs. D. B. McConnan, the regent, welcomed the invited guests who included Mrs. Alice Thomson, honorary regent, Mrs. R. B. McMicking, Mrs. G. A. Bucklin, Mrs. J. H. MacLachlan, Mrs. B. Tyrwhitt Drake, Mrs. J. O. Cameron, Mrs. G. Michaelis, Mrs. E. C. McQuade, Mrs. Angus Campbell, the Misses Mary and Adele Bucklin, Mrs. H. P. Hodges, Miss Bruce and Miss Bullock-Webster. Members of the chapter present included: Mrs. Roland Kingham and the Misses Helen Starr, Betty Savannah, Velma and Adele Bucklin, Jean McLachlan, Dorothy Morton, Eleanor Robertson, Laura Blake, Lucille Hall, Elsa Michaelis, Carol Tolmie, Doreen Drummond-Hay, and Norma Pendray. An informal musical programme included numbers by Mrs. E. C. McQuade and Miss Dorothy Morton. Tea was served at a table centred with a green glass bowl of daffodils.

Mrs. H. J. Cromie Dead in East

New Haven, Conn., April 2.—Mrs. Annie Guy Cromie, widow of Henry James Cromie, died here Saturday at the age of seventy-three. She is survived by two sons and two daughters; George A. Cromie, New Haven City forester, Robert J. Cromie, publisher of The Vancouver Sun, Vancouver B.C., Mrs. Harold Croome, Regina, Mrs. George Burns, Derby, Conn., and nine grandchildren. The burial will be in the family plot, Scottstown, Quebec.

The late Mrs. Cromie was the daughter of George R. Guy, Leeds, England, and Sarah Ann Jarvis Leighton, England. She was born in Gippsland, Victoria, Australia.

Robert J. Cromie is in Paris, France, in the course of a continental tour.

Pupils Gave Recital—The pupils of Mrs. Marion MacGovern entertained a large assembly of people in the Quadra Street Auditorium Friday evening with a delightful pianoforte recital. Piano solos were given by the Misses Vera Jeune, Cathie Denison, Doreen Mills, Bert Taylor, Lily Pettman, Mary Thompson, Kathleen Brown, Bessie Waterhouse and Helen Riley, also by Albert Yule, Bobbie Taylor and Ralph Moore. Ruth Campbell Stanton of Seattle, a former pupil of Mrs. MacGovern, gave two very interesting compositions. The duets by Mary Thompson and Kathleen Brown, Bessie Waterhouse and Helen Riley were particularly pleasing and were delivered in splendid style. Vocal solos by Miss Stella Burlton and Jack Moore, and recitations by Miss Betty Stoddart added variety to the programme. Miss Burlton gave two excellent numbers, and responded to an encore, as did little Betty Stoddart, whose recitations were unusually well delivered. Altogether the evening was an unqualified success, and Mrs. McGovern is to be congratulated on the excellent results of her effort. Miss Doreen Mills, representing Mrs. Govern's pupils, presented her with a beautiful bouquet of carnations of sweet peas, a token of their appreciation of her work. Another was presented by Miss Ines Jeune for the P.-T.A. of the North Quadra School, who sponsored the affair. The use of the Mason-Risch piano, through the courtesy of Davis and King Limited, added greatly to the success of the recital. The P.-T.A. served a buffet supper after the performance to those who had taken active part in the programme.

THIS BABY DIED TEN TIMES—During the first seven weeks of its life, this little baby, the child of Mr. and Mrs. G. E. Olmstead of Glendale, Cal., died ten times. The infant's heart actually stopped beating on ten occasions, according to physicians, and each time the pulmotor squad of the Los Angeles fire department managed to restore life. Now the child seems normal.

FEDERATED P.-T.A. WANT TECHNICAL SCHOOL FOR GIRLS

Vancouver Gathering Urges Addition to New Institution on Mainland

Vancouver, April 2—The Provincial Parent-Teacher Federation will urge again upon the Department of Education the establishment of a technical high school for girls. A resolution reiterating the conclusion reached at the 1927 convention was passed in the closing hours of the federation's convention staged in Kitsilano Junior High School Friday and Saturday. Feeling was strong that immediate action should be taken by the Government in this regard, in view of the fact that no facilities for the technical education of girls are being included in the new institution now under construction in Vancouver.

A policy of uniformity in all associations engaged in child welfare work under the supervision of the Government was endorsed in a resolution passed Saturday. In addition to urging upon the Government the wisdom of such a policy, the resolution also recommends that the child welfare system practised in New Zealand be adopted in British Columbia.

JUNIOR RED CROSS

Believing the Junior Red Cross programme of this province to be thoroughly educational, especially along ethical lines, the federation promised all possible support to that work. The organization also pledged itself to take an active interest in measures looking towards the assistance of teachers, particularly young women, in rural districts. A suggestion was made in this connection that district supervisors might be appointed, women who would be responsible for perhaps two municipalities, to lend assistance to girls who are encountering more than the usual difficulties in their communities.

OPPOSED TO "BEES"

The federation went on record as opposing "bees," similar to the "good English bee" recently concluded. It was decided such events had no educational value and imposed an unnecessary strain upon school children.

The question of affiliation with the Canadian National Federation of Home and School Associations was referred for favorable consideration to the new executive.

OFFICERS ELECTED

Mrs. Edward Mahon, president of Vancouver Parent-Teacher Federation, was chosen president of the provincial body Saturday. Other officers for this year are: Vice-president, Mrs. A. E. Delmage, Mrs. R. C. Galbraith (New

(Concluded on Page 7)

Expert Fitting Service
Wilbur Coon Shoes
(Made-to-measure fit in ready-to-wear shoes)
WHEN we fit shoes we fit your foot at five points—length, waist, instep, ball and heel. We can fit it faultlessly with Wilbur Coon Shoes that come in more than 200 special measurements—1 to 12; AAAA to EEEEE. At last you'll have a stylish shoe that looks trim and feels gloriously comfortable.
Phone 2161 Appointments Made
THORNE SHOE SHOPPE
1316 Douglas Street

The O'Della
VOGUE
MONTHLY STYLE PROGRAM SHOE for APRIL
The romantic influence of Spring was the designer's motif in the creation of THE O'DELLA. Its charming lines thrillingly woo the most fastidious.
All-over Honeybeige Kid Novelty Leather-trim, Spanish Heel.
DAVID SPENCER LTD.

A Truly Satisfactory Way to Wash Curtains

WHAT a disappointment when your curtains stubbornly refuse to resume their natural lines after washing! Neither the home-manager nor the laundress is to be blamed, however, because it is impossible without modern equipment and hundreds of gallons of rainsoft water to do the job right. We offer the home-maker a scientifically correct way to launder curtains. We will return them to you fresh and clean, not stretched out of shape with pins and hooks.
Phone 8080
Dyers and Dry Cleaners
NEW METHOD LAUNDRIES LIMITED

Royal Yeast Cakes

STANDARD OF QUALITY FOR OVER 50 YEARS

MAKE BETTER HOME MADE BREAD

Your Baby *and* Mine

By MYRTLE MEYER ELDRED

COD LIVER OIL IS GOOD FOR MOTHER AND BABY

Mrs. W. O. G. writes: "I am a reader or your useful column and now come for advice. I would like to know for how long a baby should wear kimonas, and how soon can he go without pinning blankets? Which do you think best, birds-eye diapers or flannel ones? I have one dozen flannel and wondered which to buy. Should diapers in sanitary packages be washed?

"Is cod liver oil good for the expectant mother and will it affect the nursing baby?"

ANSWER

The new baby is usually dressed in the straight binder, diapers, part wool shirt, flannel skirt, and either a flannelette nightgown or a thin slip. Instead of pinning blankets the baby's wee toes are wrapped just at first in a diaper, or else part wool or cotton hose (depending on the season) are used. Pinning blankets are no longer used.

Birds-eye diapering is my preference. Four dozen is the least amount with which one can manage, and as they are softer after laundering it is desirable to wash them before using, even if they are perfectly clean.

Cod liver oil is splendid for the mother to take during the pre-natal and lactation period.

Mrs. M. R. writes: "My baby is one year old, and I would like to know if the soft spot in the head should be healed? I understand that it should be."

ANSWER

The soft spot is not a sore, and doesn't need healing. It is a separation of the bones of the skull which gradually grow together. This union should be complete by the time baby is eighteen months old.

Mrs. W. J. M.: "I am quite as anxious as you are to continue to write this column and echo your hopes that I can until your children are grown. The children are both good weir the boy even more nearly normal than the girl. I would have the adenoids examined. Enlarged adenoids would cause snoring and are more likely to be responsible for the other symptoms than worms. Worms should never be suspected unless evidence is found in the stools."

Lake Hill W.I.—The regular monthly meeting of Lake Hill Women's Institute will be held on Tuesday at 2.30 in the Community Hall. On Tuesday evening Mr. Terry will address the newly formed poultry club, and a cordial invitation to this meeting is extended to everyone in the district who is interested in poultry.

The "CANARY" MURDER CASE

By S. S. VAN DINE

Author of "The Benson Murder Case"

"I wouldn't like to say." Cleaver smoked for a while as if inwardly debating the situation. "Anyway, here are the facts: Lindquist is one of these exclusive society specialists—a neurologist he calls himself—and I believe he's the head of a private sanitarium of some kind for nervous women. He must have money, and, of course, his social standing is a vital asset to him—just the sort of man the Canary might have selected as a source of income. And I know this: he came to see her a good deal oftener than a doctor of his type would be apt to. I ran into him one night at her apartment, and when she introduced us, he wasn't even civil."

"It will at least bear looking into," replied Markham unenthusiastically. "You've no one else in mind who might know something helpful?"

Cleaver shook his head.

"No—no one."

"And she never mentioned anything to you that indicated she was in fear of any one, or anticipated trouble?"

"Not a word. Fact is, I was bowled over by the news. I never read any paper but the Morning Herald—except, of course, The Daily Racing Form at night. And as there was no account of the murder in this morning's paper, I didn't hear about it until just before dinner. The boys in the billiard-room were talking about it, and I went out and looked at an afternoon paper. If it hadn't been for that, I might not have known of it till to-morrow morning."

Markham discussed the case with him until half past eight, but could elicit no further suggestions. Finally Cleaver rose to go.

"Sorry I couldn't give you more help," he said. His rubicund face was beaming now and he shook hands with Markham in the friendliest fashion.

"You wangled that viscid old sport rather cleverly don't y' know," remarked Vance, when Cleaver had gone. "But there's something deuced queer about him. The transition from his gambler's glassy stare to his garrulous confidences was too sudden—suspiciously sudden, in fact. I may be evil-minded, but he didn't impress me as a luminous pillar of truth. Maybe it's because I don't like those cold, boiled eyes of his—somehow they didn't harmonize with his gushing imitation of open-hearted frankness."

"We can allow him something for his embarrassing position," suggested Markham charitably. "It isn't exactly pleasant to admit having been taken in and blackmailed by a charmer."

"Still, if he got his letters back in June, why did he continue paying court to the lady? Heath reported he was active in that sector right up to the end."

"He may be the complete amorist," smiled Markham. "At any rate, he gave us, in Dr. Lindquist, a possible source of information."

"Quite so," agreed Vance. "And that's about the only point of his whole passionate unfoldment that I particularly put any stock in, because it was the only point he indicated with any degree of reticence. . . . My advice is that you interview this doctor without further delay."

"I'm dog-tired," objected Markham. "Let it wait until to-morrow."

Vance glanced at the great clock over the stone mantel.

"It's latish, I'll admit, but why not, as Pittacus advised, seize time by the forelock?

'Who lets slip fortune, her shall never find;
Occasion once past by, is bald behind.'

"But the elder Cato anticipated Cowley. In his 'Disticha de Moribus' he wrote——"

"Come!" pleaded Markham, rising. "Anything to dam this flow of erudition."

(Tuesday, September 11; 9 p.m.)

Ten minutes later we were ringing the bell of a stately old brownstone house in East 44th Street.

A resplendently caparisoned butler opened the door, and Markham presented his card.

"Take this to the doctor at once, and say that it's urgent."

"The doctor is just finishing dinner," the stately seneschal informed him; and conducted us into a richly furnished reception-room, with deep comfortable chairs, silken draperies, and subdued lights.

"A typical gynecologist's seraglio," observed Vance, looking around. "I'm sure the pasha himself is a majestic and elegant personage."

The prediction proved true. Doctor Lindquist entered the room a moment later inspecting the district attorney's card as if it had been a cuneiform inscription whose import he could not quite decipher.

He was a tall man in his late forties, with bushy hair and eyebrows, and a complexion abnormally pale. His face was long, and, despite the asymmetry of his features, he might easily have been called handsome. He was in dinner clothes and he carried himself with the self-conscious precision of a man unduly impressed with his own importance. He seated himself at a kidney-shaped desk of carved mahogany, and lifted his eyes with polite inquiry to Markham.

"To what am I indebted for the honor of this call?" he asked in a studiously melodious voice, lingering over each word caressingly. "You are most fortunate to have found me in," he added, before Markham could speak. "I confer with patients only by appointment." One felt that he experienced a certain humiliation at having received us without elaborate ceremonial preliminaries.

Markham, whose nature was opposed to all circumlocution and pretence, came direct to the point.

"This isn't a professional consultation, doctor; but it happens that I want to speak to you about one of your former patients—a Miss Margaret Odell."

Doctor Lindquist regarded the gold paper-weight before him with vacantly reminiscent eyes.

"Ah, yes. Miss Odell. I was just reading of her violent end. A most unfortunate and tragic affair. . . In just what way can I be of service to you?—You understand, of course, that the relationship between a physician and his patient is one of sacred confidence—"

"I understand that thoroughly," Markham assured him abruptly. "On the other hand, it is the sacred duty of every citizen to assist the authorities in bringing a murderer to justice. And if there is anything you can tell me which will help toward that end, I shall certainly expect you to tell me."

The doctor raised his hand slightly in polite protestation.

"I shall, of course, do all I can to assist you, if you will but indicate your desires."

"There's no need to beat about the bush," doctor," said Markham. "I know that Miss Odell was a patient of yours for a long time; and I realize that it is highly possible, not to say probable, that she told you certain personal things which may have direct bearing on her death."

"But, my dear Mr. —"—Doctor Lindquist glanced ostentatiously at the card — "ah — Markham, my relations with Miss Odell were of a purely professional character."

"I had understood, however," ventured Markham, "that, while what you say may be technically true, nevertheless, there was an informality, let me say, in that relationship. Perhaps, I may state it better by saying that your professional attitude transcended a merely scientific interest in her case."

(To Be Continued)

Friendly Help to Meet—The regular monthly meeting of the Friendly Help Association will be held to-morrow morning at 10.30 in the rooms, Market Building, Cormorant Street.

FEDERATED P.-T.A. WANT TECHNICAL SCHOOL FOR GIRLS

(Continued from Page 6)

Westminster), Mrs. T. A. Barnard (Nanaimo), Dr. J. G. Davidson (Point Grey); recording secretary, Mrs. E. A. Garland (South Vancouver); treasurer, Mrs. Thomas Conlan; corresponding secretary, Mrs. Donald McLean; press correspondent, Mrs. Harry Whitney; organizing secretary, Mrs. W. H. Brown.

Conveners of committees were appointed as follows: Literature, Mrs. J. F. Salter (Point Grey); circulating literature, Mrs. E. H. Tallen (Point Grey); inferior literature, Mrs. J. Stuart Jamieson (Burnaby); good will committee, Mrs. C. V. Swenson (South Vancouver); education for safety, Mrs. J. O'Neill.

Following were appointed a committee at large: Mrs. J. A. Patterson (Crescent), Mr. Rylett (Edmunds), Mrs. A. Davie (Ladner), Henry Davidson (West Vancouver), Mrs. George W. Anderson (North Vancouver), Mrs. C. Marshall (Haney), Mrs. Robertson (Great Central), Mrs. Waters (Port Mann), Rev. A. McKay (Steveston); teachers, C. M. McDougall (Port Haney), B. E. Harvey (Point Grey), Mr. Thomas (Richmond), Mr. Logan (Vancouver).

The executive includes Miss H. R. Anderson (North Vancouver), retiring president, Mrs. G. S. Raphael, high school president, and the following federation presidents: Mrs. Gibson (New Westminster), Dr. W. B. Clayton (Point Grey), Mrs. William Pike (South Vancouver), Mr. Reynolds (North Vancouver), T. A. Winter (Burnaby), Cyril Roberts (Chilliwack).

An instructing and entertaining programme arranged by the B.C. Safety League Saturday night concluded the two-day convention.

Graduate Nurses — The regular monthly meeting of the Victoria graduate nurses will be held in Alexandra clubrooms on Tuesday, April 3, at 8 p.m. Members are urged to please attend.

SHAWNIGAN LAKE SCHOOL CONCERT

Many Visitors Enjoyed Fine Performance By Students Saturday

The annual school concert drew a large gathering of parents and friends of the boys to the Shawnigan Lake School on Saturday afternoon, when the students gave a programme outstanding in its excellence, and composed of instrumental solos, choruses, songs and physical drills.

Miss Lonsdale, who is in charge of the musical education of the boys, has achieved remarkable success in training them in solo and ensemble work, and the resulting performance won the most appreciative and enthusiastic applause. The orchestra, trained entirely by Miss Lonsdale, gave a meritorious interpretation of the Turkish March (Beethoven), and the violin solos by R. Harcourt and the piano numbers by Piddington also revealed the excellence of their training.

All the music chosen for the programme was of the best, representing such composers as Beethoven, Gluck, Brahms, Handel and Vaughan Williams, thus bearing out the observation made by C. W. Lonsdale, the principal, in his address to the effect that the aim of the school in its teaching of music was not to exploit the talents of the boys, but to help inculcate in them an appreciation of and a liking for good music, which would remain with them throughout their lives.

For a similar reason the choruses were chosen with a view to literary as well as musical merit, and included settings of poems from Shapespeare, Browning, Robert Louis Stevenson and John Masefield.

A feature of the programme was the accompaniment of the choruses and songs by the students, while one small boy also proved himself an embryo conductor, wielding the baton for one of the choruses with notable ability.

In addition to the musical numbers a fine exhibition was given of physical drill under the direction of three masters, A. P. Musgrave, Capt. Hunt and Capt. Palin. The boys went through the intricate evolutions with smartness and precision, their performance being greeted with warm applause.

At the close of the formal programme the visitors were entertained at tea and enjoyed the exchange of the social amenities.

The annual concert served again to bring to the attention of the visitors the notable contribution made to the cause of private education by this school which, in the fifteen years since it was established at Shawnigan, has built up a splendid tradition and has earned a front place in the ranks of educational institutions in Canada.

Rummage Sale Postponed. — The rummage sale which the Women's Guild were to hold in the schoolroom of the First United Church on Thursday of this week has been postponed until early in May.

BOOTS AND HER BUDDIES—Look Out, Chuck

—By MARTIN

from old Peru

In Peru, IMPERIAL OIL LIMITED ended a world-wide quest for an ideal crude petroleum from which to manufacture motor oil. In Canada IMPERIAL developed facilities to process this crude into Marvelube, an inherently better oil.

New refining processes; mighty fleets of tank ships plying the Atlantic and Pacific; thousands of tank cars moving between the great IMPERIAL refineries and 2,000 distributing points; all these—and Peruvian Crude—are factors in the production of Marvelube.

Back of Marvelube are the resources, enterprise and integrity of Canada's largest refiners of petroleum products.

Marvelube

AN IMPERIAL PRODUCT

LET THIS CHART BE YOUR GUIDE

There is a grade of Marvelube exactly suited to your motor's requirements. If your car is not listed on this abbreviated Chart, see the complete Marvelube Chart at any Marvelube dealer's

MAKE OF AUTOMOBILE	GRADE FOR SUMMER	GRADE FOR WINTER	MAKE OF AUTOMOBILE	GRADE FOR SUMMER	GRADE FOR WINTER	MAKE OF AUTOMOBILE	GRADE FOR SUMMER	GRADE FOR WINTER
Buick	Heavy	Medium	Hudson	Heavy	Medium	Pierce-Arrow	Heavy	Heavy
Cadillac	Sp. Heavy	Medium	Hupmobile (6 and 8 cylinder)	Heavy	Medium	Pontiac	Heavy	Medium
Chandler (Sp. 6)	Heavy	Medium	Jordan (6 and 8 cylinder)	Heavy	Medium	Reo	Heavy	Medium
Chandler (all other models)	Heavy	Medium	La Salle	Sp. Heavy	Medium	Rickenbacker	Heavy	Medium
Chevrolet	Heavy	Medium	Lincoln	Sp. Heavy	Medium	Rolls Royce	Heavy	Heavy
Chrysler (Imperial Eighty)	Sp. Heavy	Medium	Marmon (8 cylinder)	Heavy	Medium	Star	Heavy	Medium
Chrysler (all other models)	Heavy	Medium	Marmon (all other models)	Sp. Heavy	Heavy	Studebaker	Heavy	Medium
Dodge (all models)	Heavy	Medium	Nash	Heavy	Medium	Stutz	Sp. Heavy	Heavy
Durant	Heavy	Medium	Oakland	Heavy	Medium	Vauxhall	Heavy	Medium
Erskine	Heavy	Medium	Oldsmobile	Heavy	Medium	Whippet	Heavy	Medium
Essex	Heavy	Medium	Overland	Heavy	Medium	Willys-Knight (4 cylinders)	Ex. Heavy	Medium
Ford (model "T")	"E"	"E"	Packard	Heavy	Medium	Willys-Knight (6 cylinders)	Sp. Heavy	Medium
Ford (New)	Heavy	Medium	Paige	Heavy	Medium	Wolverine	Heavy	Medium
Franklin	Sp. Heavy	Medium	Peerless (90, 70, 72)	Sp. Heavy	Heavy			
Graham-Page	Heavy	Medium	Peerless (all other models)	Heavy	Medium			

RANGERS AND BRUINS IN DEADLOCK

Stonewall Defences Too Much For Forwards, Each Side Scoring But Once

Frank Boucher Nets Opener for New York and Harry Oliver Comes Back Minute Later to Even the Count for Boston; Rangers Have Good Edge in Play But Finish Badly in Front of Net; Johnson and Shore Each Draw Four Minor Penalties; 18,000 Fans Watch Game

Madison Square Garden, N.Y., April 2.—Sixty minutes of torrid hockey between the Boston Bruins and the New York Rangers ended in a 1-1 deadlock last night, and the teams will travel to Boston for the second game of the final series for the championship of the American group of the N.H.L., on even terms. Total goals for the two-game series will determine the American team to meet the Canadian group title-holders for the world's hockey championship.

Both goals were scored in the final period. Frank Boucher, Ranger centre player, connected with Bill Cook's pass from behind the net to beat Winkler for the first goal. Seventy-two seconds later a three-man Bruin rush tied the score, Harry Oliver scoring on a pass from Frank Fredrickson.

DEFENCE BRILLIANT

The game was played before a crowd of 18,000 persons, and was featured by the brilliant defence work of both teams. Winkler outshone Chabot in the net, the Bruin goalie several times saving his team when it seemed nothing less than a miracle would stem the Ranger tide. Chabot's performance also was brilliant, but the Bruins were not as frequently close to the goal as were the Rangers. The Rangers threw away several golden opportunities by poor finishing. It was a typical Ranger-Bruin battle with twenty-two penalties keeping the teams below strength constantly.

Eddie Shore, Boston, and Ching Johnson, New York, defence players, lived up to their season's reputation and records as "bad men" with four minors apiece.

Bill Cook received three minors.

END IN NEW YORK

The game brought the local hockey season to a close. If the Rangers should win the American group final they will play their Stanley Cup games in Montreal.

FIRST PERIOD

Fredrickson took a long shot from the blue line, the first of the game, and shortly after drew the first penalty for cross-checking. Shore was benched for illegal checking and the Bruins played two men short. However, Winkler survived a withering fire.

Bunny Cook cross-checked Fredrickson and Johnson hooked Oliver and the Rangers were reduced to four men. After Cook returned Abel went off for cross-checking Gainor. Clapper got two minutes for slashing and Johnson illegally checked Gainor, the Rangers playing four against five for a minute. Shore and Bill Cook then drew penalties.

ROUGH BUT GOOD

Although the game was rough, the players also gave plenty of attention to the puck as well as the men and skated like whirlwinds when they staged an assault.

Winkler made a fine save from Johnson just before Shore received his third penalty. Just before the period ended Bun Cook shot wide with the goal open, passing up the best scoring opportunity of the period. Chabot went to his knees to clear a shot drive from Fredrickson at the bell.

SUMMARY

No score.

Penalties—Fredrickson, Shore (3), Bun Cook, Johnson (2).

SECOND PERIOD

Bun Cook crashed into the Bruin goal on a brilliant effort to score and then went off for treatment. Shore got his fourth penalty on the play.

Bill Cook was benched for hooking and Chabot made two sensational saves during a savage Boston attack. Galbraith and Johnson were penalized.

Most of the play was between the blue lines, neither team being able to make much progress against the tight defence thrown up at both ends.

The checking was close, the defenders sticking to the puck-carriers like leaches. Consequently there was very little combination play.

HEAVY BODY-CHECKING

The Rangers tumbled like nine-pins they raided the Bruin cage, Shore and Hitchman doing effective body-checking.

Johnson and Bill Cook made a promising rush, Cook barely losing a pass with Winkler for the puck as the Bruin goalie left his net to clear. Johnson's rebound, Thompson was benched but the Rangers still pressed.

Second period—No score.

Penalties—Shore, Bill Cook, Galbraith, Johnson Oliver, Thompson.

THIRD PERIOD

Shortly after the start of the final period, Frank Boucher scored the first goal of the game. The Rangers' centre was left uncovered on the right of the Bruin net when a pass came from behind the net.

A little more than a minute later Oliver tied the score, when he swooped down on the Ranger goal and netted Fredrickson's pass. Galbraith carried the puck down and with Fredrickson was given an assist.

Johnson went into a tie with Shore for penalty "honors" with four, and the Bruins attacked vigorously. Chabot cleared several war mashots, especially one from Shore. Hitchman was benched and Winkler made another marvelous save from Gray. Gainor joined Hitchman in the box. A smart save by Winkler from Bun Cook, who took the puck to the goal mouth, featured play before the Bruins returned to strength.

The Rangers were outplaying the Bruins near the close of the game until Bill Cook was benched. The Bruins seemed satisfied to keep the score deadlocked and travel to Boston for a fresh start.

Playing with an advantage of one man they did not press very hard. A sizzling shot from Hitchman against Chabot's pads was the parting thrust of a tie game.

Third period—1, Rangers, Boucher, 1.48; 2, Boston, Oliver from Fredrickson, 3.00.

Penalties—Johnson, Hitchman, Gainor, Galbraith, Bill Cook.

The line-ups were:

Boston	Position	Rangers
Winkler	Goal	Chabot
Shore	Defence	Abel
Hitchman	Defence	Johnson
Fredrickson	Centre	F. Boucher
Oliver	Wing	W. Cook
Galbraith	Wing	F. Cook
Clapper	Sub	Gray
S. Cleghorn	Sub	Boyd
Gainor	Sub	Murdock
Connor	Sub	Thompson
Gordon	Sub	Callighan
Harrington	Sub	Bourgault

Referees—Smeaton and Mallinson.

FINDS NET

FRANK BOUCHER

The only goal scored by the New York Rangers last night against the Boston Bruins came off the stick of Boucher, on a pass from Bill Cook. The Boston goal was scored by Harry Oliver on a pass from Frank Fredrickson. All four players who figured in the scoring were former stars in the Western Hockey League and well-known here.

GARDNER MOVES UP IN RACE BY WINNING A LAP

Seattle Negro Romps Home Winner in 32-Mile Jaunt Yesterday

Gavuzzi Removed From Second Place By Payne; Cronick Is Fourth

Newark, N.M., April 2.—Ed Gardner, Seattle negro, led the transcontinental marathoners into the twenty-ninth control here yesterday, covering the 32.3 miles from Santa Rosa in 4.36.20. His elapsed time for the 1,036 miles from Los Angeles is 197.58.01. Gardner has moved up to sixth place.

Olli Wantinen, New York, was second, in 4.48.55, with elapsed time of 217.12.12. Andrew Payne, Claremont, Okla., ran third in 4.53.25. His elapsed time of 177.21.02, enabled him to go in over Peter Gavuzzi, Southampton, England, for second place in the grind.

Arne Souminen, Detroit, leader in the race, was fourth in 4.57.10. His elapsed time is 172.52.15.

Other early finishers in yesterday's lap were:

Louis Perrella, Albany, N.Y., 5.16.05; 211.04.50.

Arthur Richman, Brooklyn, 5.27.05; 272.55.

Guisto Umek, Trieste, 5.49.27; 255.42.10.

Roy McMurtry, Newhall, Calif., 5.56.45; 245.37.58.

Mike Joyce, Cleveland, 5.56.45; 215.01.54.

Harry A. Bramowitz, New York, 5.57.30; 218.16.15.

Richard Thomas, Oakland, Calif., 6.06; 286.11.05.

Frank Chavese, Pasadena, Calif., 6.09; 224.06.10.

The following are the fifteen leaders in the marathon and their time for 1,036.3 miles covered to this town from Los Angeles:

Arne Souminen, Detroit, 172.52.15.

Andrew Payne, Claremore, Okla., 177.21.02.

Peter Gavuzzi, Southampton, England, 178.24.31.

John Cronick, Saskatoon, Sask., 186.50.55.

Voight Nofstater, Manistee, Mich., 196.05.10.

Ed. Gardner, Seattle, 197.58.01.

John Salo, Passaic, N.J., 198.08.30.

Phillip Granville, Hamilton, Ont., 198.40.50.

William Kerr, Minneapolis, 205.18.39.

Harry Rea, Long Beach, Calif., 210.44.35.

Louis Perrella, Albany, N.Y., 211.04.50.

Mike Joy, Cleveland, 215.01.54.

Henry Swabey, York, Ont., 215.34.18.

Joseph Wilson, Oakland, Calif., 216.18.26.

A. Constantinoff, Toronto, 217.47.25.

Point Grey Golfers Land Edmonton Pro

Edmonton, April 2.—Duncan Sutherland, who has been manager and professional at the Edmonton Golf and Country Club for a number of years and who is recognized as one of the best golfers in this part of the country, is leaving Thursday for Vancouver, where he will take over the duties of professional at the Point Grey Golf Club.

LEADERS HOLD ON IN SOCCER ALTHOUGH WEAK

Huddersfield and Everton Win Despite Absence of Their Stars

Cardiff City Badly Handled By Bury; Celtic Take Lead in Scotland

London, England, April 2.—The crushing defeat administered to Cardiff City by Derby, Huddersfield Town's win against Bury with nine reserves in action, and Portsmouth's success in keeping away from the bottom of the table and relegation to the minors were the high lights in the English League, First Division, soccer football on Saturday.

Games were played for the most part in showery weather and on pitches that were slippery and treacherous. Several matches had to be postponed because of the conditions

Despite the fact that they had contributed five players to the international soccer match between England and Scotland, Huddersfield Town managed to win their fixture in the First Division of the English League and thus retain their substantial lead in the averages. Huddersfield had four men on the English and one on the Scottish team.

EVERTON HANG ON

Everton kept second place by a fine win over Sunderland, though Everton were without their centre forward, Dean, who was also engaged in the international match.

Leicester City, who drew with the Wednesday, remain in third place.

Cardiff City fell before Derby County with a crash, the County securing seven goals to the Welshmen's one, but are not dispossessed of fourth place.

As Chelsea could only draw with Nottingham Forest, they are pushed out of first place in the Second Division by Leeds United, who won from Blackpool.

Crowding these leaders are Manchester City and Preston North End, and as the end of the season approaches the question of which teams will be promoted to the First Division is still a very open one.

Roberts of Manchester did the hat trick.

CELTIC ON TOP

Motherwell were quite unexpectedly beaten on their own grounds by Partick Thistle in a Scottish senior league match, and must surrender leadership in the standing. Celtic got to the top while Rangers take second place just ahead of Motherwell.

Percy Edmunds Is Winner of Men's Medal Competition

Percy Edmunds, with a gross score of 80 and a handicap of 10, giving him a net score of 70, won the men's medal competition staged at the Uplands Golf club yesterday. Dr. Radford was second with a net score of 71.

The six leading scorers were as follows:

	Gross	Handicap	Net
P. Edmunds	80	10	70
D. Radford	85	14	81
C. Morrison	85	13	72
F. R. Moore	92	18	74
W. Mearns	95	20	75
H. Mearns	90	14	76

On Good Friday a mixed foursome will be held, with entries closing at 4 o'clock Wednesday. The entry fee will be $1 a couple. Full foursomes may make post entry.

Mrs. Schoemmel Shatters Long-Standing Endurance Swimming Record, But Loses Her Grease

Miami Beach, Fla., April 2.—Mrs. Lottie Moore Schoemmel, of New York, yesterday set a new world's record for endurance swimming, remaining afloat unassisted in the Deauville Pool here for thirty-two hours. The former record of thirty-one hours was set in 1880, by Miss Edith Johnson, in Blackpool, England. Mrs. Schoemmel was comparatively fresh when she finished at 5.23 p.m.

The coating of grease that had served Mrs. Schoemmel in lieu of a bathing suit for more than one long distance swim, betrayed her here Saturday and melted under the temperature of Florida water a few hours after she had set out to break the world's endurance record.

When about half of the ten pounds of lubricant had disappeared, leaving a greasy trail on the surface of the Deauville Casino salt water pool, friends procured for her a more conventional woolen garment which she donned as she swam.

Duncan Will Oppose Capitals In Opener

Vancouver Island Baseball League Will Stage First Game Here on Saturday, May 12; Seven Teams to Comprise League, Which Will Be Divided Into Two Sections; Two Games Scheduled Here May 24; Winners in Each Section to Play Off for League Championship

Saturday, May 12, will witness the opening of the Vancouver Island Baseball League in Victoria with the Victoria Capitals entertaining Duncan. The league schedule and constitution were adopted at a meeting held yesterday afternoon at Nanaimo, with President Maffeo presiding.

Seven clubs will comprise the league, which will be divided into two sections, north and south. In the lower half will be Victoria, Duncan, Chemainus and Timberland, while in the upper section will be Nanaimo, Courtenay and Port Alberni. Teams in each section will meet each other four times, while teams will meet in home and home games in an intersectional series.

The official opening of the league will take place in Victoria, May 12, but on May 13 four of the Up-Island clubs will be in action. Timberland will perform at Chemainus, while Courtenay will journey to Port Alberni. Nanaimo drew the bye in the opening game.

CARRY TWENTY PLAYERS

Yesterday's meeting adopted a strong constitution for the governing of the Island league. Teams will be allowed to carry twenty players during the season, but the sixteen eligible for the B.C.A.B.A. play-offs must be named in July.

At the end of the regular playing season the winners of the two sections will meet in a three-game series for the league championship.

The seven teams competing in the league are as follows: Victoria, Duncan, Chemains, Timberland, which will be known as Timberland-Ladysmith, Nanaimo, Courtenay and Port Alberni.

TWO GAMES MAY 24

On May 24 the Capitals will bring two teams to Victoria for a double-header with one game in the morning and one in the afternoon. Timberland and Chemainus are expected to be the clubs making the trip.

Victoria will travel on July 1 and 2 for games at Port Alberni and Courtenay.

At yesterday's meeting all the clubs reported as being ready for the season's opening, with practically all their players signed. The Up-Island teams will have strong line-ups and keen competition is looked for.

Big Racing Stable Of Harry Sinclair Sold to Contractor

J. Irvin, Philadelphia Politician, Announces Deal Closed a Month Ago

Philadelphia, April 2.—The great racing stable of Harry F. Sinclair, oil magnate, has been purchased by James Irving, local Republican politician and contractor.

Mr. Irving announced that the deal had been closed a month ago and that another Philadelphian was associated with him. He declined, however, to divulge the name of his partner or reveal any of the details of the transaction.

"Another Philadelphian, who does not wish his name used, and myself, have bought the Sinclair stock," said Mr. Irvin.

Questioned as to whether that meant the entire stable, Mr. Irvin said he did not care to discuss the matter further. Neither would he give any information of the number of horses or amount of money involved in the deal.

Stratford Defeat Kitchener Before Tremendous Crowd

Fourteen Thousand Fans Watch Final of Can-Pro Hockey League in Detroit

Detroit, Mich., April 2.—Stratford Nationals won the Canadian Professional Hockey League championship here last night by decisively trouncing Kitchener Millionaires 5-0 in the third and final game of the series. The first contest was a scoreless tie, while Stratford won the second match 7-1.

A capacity crowd of 14,000 watched the hard-hitting Stratford team outclass their opposition. Led by Frank Carson and Bill Toughey, the Nationals swept in on the Millionaires' goal repeatedly with clever combination thrusts which could not help but bring results.

Helen Wills Will Leave Shortly On European Invasion

San Francisco, April 2.—Helen Wills, in her last exhibition tennis match, prior to her departure for Europe, yesterday defeated Phil Neer, eighth ranking player in California, 6-3, 6-4. Miss Wills will leave her home in Berkeley April 2 for an extended European invasion.

Miss Mills, United States champion woman tennis player, was able to win from Neer because of her placements and mid-court play. Neer made many double faults and these contributed to his defeat.

Miss Wills while in Europe will play in Holland, France and England. She will seek to retain her title that she won last year at Wimbledon.

HAS NOT T.B.

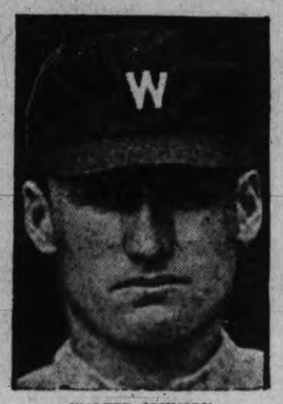

WALTER JOHNSON

Washington, April 2.—Fears that another great veteran baseball pitcher had fallen victim to tuberculosis have been set at rest here by doctors in discussing the illness of Walter Johnson.

In a formal statement issued last night, Dr. S. M. Kaufman, personal physician to the former Washington speed king, and now manager of the Newark Internationals said:

"All physical examinations, X-ray and laboratory tests have failed to reveal the slightest indication of anything of this nature. On the other hand, these same tests have shown a positive indication of a low grade colon bacillus in the kidneys resulting from the poisons of influenza. This type of illness is not uncommon and without any intervening complications Johnson should be himself again within a reasonable time."

LUTHER RIDES SPOOKY TO FINE WIN AT TIA JUANA

Brilliant Chestnut Mare Captures Feature Event at Tia Juana Closing Day

Worth $10,450 to Owner; Listo Second While Lady Va Va Finishes Third

San Diego, Cal., April 2.—Returning to silks for the second time this meeting, Spooky, a brilliant chestnut daughter of the Preakness winner, Pillory, yesterday afternoon lifted the 1928 Tia Juana Futurity at the Tia Juana race track. Listo, the outstanding colt of the meeting, was second, one length before Lady Va Va.

Jockey Tommy Luther, who was astride Crystal Pennant in the Coffroth Handicap, gave the filly a splendid ride, taking her away from the barrier first, shaking off all opposition in the first part and then drawing out around the turn to win handily, four lengths in front of Listo.

The Futurity victory was worth $10,450 to Spooky's owner, William A. (Billy) Porter, Western agent for Audley Stock Farm. Stuart Polk, trainer for Phil T. Chinn horses here, saddled the winner.

SHORT PRICES

Spooky paid her supporters $4.20 straight; $2.20 place and $2.60 show in the mutuel machines. The La Brea Stable's Listo and Vittoria, coupled with Lady Va Va as the La Brea and Northway stables entry and finishing second, third and fourth, paid $2.20 place and $2.40 to show. Time for the five furlongs was 1.00 2-5.

The results were as follows:

First race—Six furlongs: 1, Hominy, $6.20, $4.20, $3.60; 2, Picnic, $6.80, $5.40; 3, Mana, $5.20. Time, 1.14 1-5.

Second race—One mile: 1, Conciliation, $5, $2.50, $2.40; 2, Venture, $3, $2.40; 3, Sister Josella, $2.60. Time, 1:42 1-5.

Third race—One mile and seventy yards: 1, Griego, $7.40, $3.60, $3; 2, Bryn Dear, $4.80, $3.40; 3, Betty Maloney, $4. Time, 1.45 3-5.

Fourth race—Clubhouse course: 1, San Carlos, $5, $3.20, $2.40; 2, Merry Man, $7.40, $3.20; 3, Rapier, $2.40. Time, 1.36 4-5.

Fifth race—Six furlongs: 1, Privately, $6.20, $3.60, $2.40; 2, M. J. McNulty Jr., $5, $2.80; 3, Hawes, $2.60. Time, 1.13 1-5.

Sixth race—Five furlongs, Futurity, $7,500 added, two-year-olds: 1, Spooky, $4.20, $2.20, $2.60; 2, Listo, $2.20, $2.40; 3, Lady Vava, $2.40. Time, 1.00 2-5.

Seventh race—Six furlongs, Oxford handicap: 1, Proctor Hug, $10.60, $2.80, $2.60; 2, Shasta Bullet, $2.40, $2.20; 3, Shasta Gold, $2.80. Time, 1.12 1-5.

Eighth race—Au Revoir handicap, $1,500, one mile and one-eighth: 1, Wirt G. Bowman, $23.60, $11, $6.60; 2, Bob Rogers, $12, $5.20; 3, Alex Pantages, $3.60. Time, 1.52 4-5.

Ninth race—One mile and one-sixteenth: 1, Jack Fairman, $34.80, $16.60, $5; 2, Red Banner, $4.60, $3; 3, True Boy, $2.40. Time, 1.47 1-5.

Tenth race—Two miles and a quarter, True Blue handicap: 1, Rockbomb, $4.20, $3.80, $2.60; 2, Montdale, $24.60, $11.80; 3, Araby, $4. Time, 4.01 3-5.

Eleventh race—One mile and seventy yards: 1, Tod Sloan, $14, $7.20, $3.40; 2, Sanabar, $5, $2.80; 3, Tanist, $7.40. Time, 1.44 4-5.

Mrs. Richards Wins

Mrs. B. C. Richards won the ladies' two-card eclectic competition held at the Colwood Golf Club last week. Mrs. Richards's card of 103 with a handicap of twenty-five left her with a net score of 78.

The prize was donated by Alex Marling the Colwood pro.

McDUFFER

By BARRIE PAYNE

Juvenile Results

Results of the provincial juvenile cup ties played on Saturday were as follows:

Division I (semi-final)—Five C's 4, James Bay 1; Burnside 1, Esquimalt 0.

Division III (final)—Five C's 4, Burnside 0.

Division IV (final)—Five C's 1, City 0.

Canadiens Falter When Holding Two-goal Lead Over Weakened Maroons

Flying Frenchmen Get Rough When Going Great and Montreal Rush in and Tie Up Score as Penalties Pile Up; Babe Siebert, Maroon Defence Man, Leaves Sick Bed to Start in Game, But Has to Quit Early; Maroon Supporters, Sick at One Time, Finish Up in Joy

Montreal, April 2.—Canadiens and Maroons, Montreal's entries in the N.H.L., on Saturday night battled to a two-goal draw in the first contest of the two-game play-off series between the two teams, to decide which club will represent the Canadian section of the league in the Stanley Cup series against the winners of the American division.

It was a gruelling but brilliantly fought struggle in which penalties played an important part. Twenty-two infractions were called in all by the officials, including two majors, one each for Leduc and Phillips for attempting to start a minor brawl in the third period.

One fine was also imposed during the contest, Oatman incurring the wrath of one of the officials when he used abusive language to Mantha after the two had come to grips in the second period. Both Oatman and Mantha drew minors for the affair but Oatman also had the fine tacked on to his sentence.

THRILLING SPECTACLE

There were no serious outbreaks, however, and despite much close checking, the fans, numbering close to 14,000, witnessed a fast and thrilling hockey spectacle.

Canadiens, at one time, held a two-goal margin, largely by taking advantage of penalties to Maroon players.

The Maroons, however, did not quit and were not slow to take advantage when a series of penalties left Canadiens short-handed, and only needed ten seconds of playing six men against three for Montreal to tie the score, on goals rushed in by Ward and Smith.

On territorial play, the Flying Canucks held a decided edge and had it not been for the splendid work of Benedict between the Maroons' posts the Flying Frenchmen would now be resting easily with a lead to carry into the second game of the series, which will be played to-morrow night. The veteran Maroon goaltender was in top form Saturday and stamped himself as one of the greatest money players in the game. The two goals that beat Benny were well earned by the dashing Canucks.

GAGNE GOES WELL

Leduc got the first midway through the first period when the Canadiens were a full team against Benedict, Munro and Phillips, the rest of the Maroon team reclining in the penalty box. Gagne had the disc in the corner behind the Maroon net while Phillips was out in front attempting to watch about three redshirts at once. Munro dashed in to cover Gagne, but the latter whipped the puck to the front of the net. Leduc was standing there and batted the flying disc past the unprotected Benedict. Four minutes after play started in the middle frame, with both teams at full strength, Canadiens made it 2-0 when Gagne finally connected with one of his fast wing shots. Gardiner carried it the length of the rink and when he reached the Maroon defence whipped a fast pass over to the speeding Gagne who immediately let fly one of his numerous bullet-like tricky drives. Benedict made a wild stab to deflect the disc, but was too late and the Canucks were 2 up.

OVER-AMBITIOUS

Things looked rosy for the Canadiens at this time as they were having a wide margin in territorial play and were continually bothering Benedict. They became a bit over-anxious in their checking, however, and a series of penalties left them short-handed. They were four against six. The Maroons were quick to take advantage of their advantage in man power and swarmed around the Canadien net in their attempt to make up lost ground. The pressure finally told and a Munro-to-Ward combination split the weakened opposing rearguard to coast in on Hainsworth. Ward took Munro's pass and whizzed a shot past the goalie. Only one down, the Maroon-clad warriors increased their pressure. Almost from the face-off following Ward's goal, Hooley Smith coasted in on the defence. As the back line retreated to cover up their net, Smith let fly a hard drive which the goalie scarcely saw and the score was tied.

It was a sudden reversal of fortune and Maroon supporters, who a minute before were downhearted, were raising the roof in their overwhelming joy.

HAINSWORTH STARS

The sudden reverse left the Canadiens temporarily stunned and Maroons, having gained confidence by virtue of the two quick goals, rushed to the attack. Hainsworth, however, rose to the heights and almost single-handed turned back the Maroon warriors' terrific onslaught. Canadiens then opened up in an effort to get back their lead, and although they came close to scoring, they could not fathom a stubborn defence backed by the hard-working Maroon goalie.

The third period was scoreless. Both teams had splendid scoring chances but both Hainsworth and Benedict were stopping everything in sight.

SIEBERT ILL

The Maroons were forced to play practically the entire game without the services of Babe Siebert, regular defence man. Siebert had been ill since Thursday and came to the rink from his sick bed. He started alongside Dutton but was in no shape to continue after playing the best part of the first period and was replaced by Munro for the remainder of the game. The Maroon captain filled the gap in perfect style, but it was a tired Maroon rearguard which was on the ice at the finish of the game.

The line-ups were

Maroons		Canadiens
Benedict	Goal	Hainsworth
Siebert	Defence	Gardiner
Dutton	Defence	Mantha
Smith	Centre	Morenz
Stewart	Wing	Joliat
Ward	Wing	Gagne
Munro	Sub	Leduc
Phillips	Sub	Gaudreault
Oatman	Sub	Hart
Lamb	Sub	Larochelle
Brown	Sub	Patterson
	Sub	Langlois

Officials—Marsh and Rodden.

SUMMARY

First period—1, Canadiens, Leduc, 10.10.

Second period—2, Canadiens, Gagne, 3.55; 3, Maroons, Ward, 10.00; 4, Maroons, Smith, 20.

Third period—No score.

PENALTIES

First period—Mantha, Dutton, Smith (2), Siebert (2), Morenz (2), Gardiner, Joliat, Lamb.

Second period—Siebert, Morenz (2), Oatman (2) and $10, Mantha, Gardiner.

Third period—Phillips (major), Leduc (major), Dutton and Phillips.

BRICE GIVEN DECISION IN WHIRLWIND GO

Seattle Boy Presents Fine Two-fisted Attack to Earn Call Over Joe Callum

Pastro Beat Petrie of Nanaimo; Lavery Earns Technical K.O. Over Bailey

Presenting a punishing two-fisted attack Tommy Brice, of Seattle, earned a judge's decision over Joe Callum, of Victoria, in the main event of the Tillicum Club's boxing tournament on Saturday night. The Seattle boxers made a clean sweep, winning all their bouts.

The bouts, which were very good, drew a packed house.

In the main event Brice had the advantage in all the three rounds, although Callum made a game effort to pull the fight out of the fire in the last round, but Brice was too clever and it was seldom that the local boy was able to land a solid blow.

Brice got a big hand from the fans. He showed himself willing to mix it, and his fast hooks with either hand worked havoc with Callum in the first two rounds.

THREW IN TOWEL

Lavery, of Seattle, earned a technical knockout over Harold Bailey of Victoria. It came as quite a surprise to the fans, as up until the time Bailey went to the canvas he had been doing all the leading. In the first round the local fighter had a big edge for the first minute, although Lavery showed himself to be a nice fighter and in the pink of condition. Towards the end of the round the Seattle boy landed a right across to Bailey's jaw and he went down, but the bell saved him. Lavery continued to punish Bailey in the second round, and when he went down for the third time his seconds threw in the towel.

PASTRO WINS

Danny Pastro gained an unpopular decision over Petrie, of Nanaimo. The fans greeted the verdict with boos and cat-calls. Pastro won the decision on his boring in tactics in the last round when he landed several hard blows to Petrie's midriffs. The Nanaimo lad had a slight edge in the first two rounds.

Making his first appearance in a ring young Davie Andrews, of Nanaimo, lost the decision to Herbert Sutton. Andrews proved game and was willing to mix it with the local boy who won out on his experience.

The bout between Godfrey Parrott and Robertson was halted in the second round by Referee Baker, who gave the decision to Parrot on account of Robertson's stalling tactics. Parrott proved to have a dangerous right that he landed several times and Robertson decided he had had enough.

Bruce Lowe was given the decision over Harry Robson, while Wilfred Shouldice took the decision from C. Keown.

PERU SOCCER TEAM BEATEN

Havana, April 2.—The Peru soccer team, expectant participators in the Olympic games, was defeated yesterday by the Juvent Asturianas, Havana, 6 to 1.

Camel's Hair Topcoats

The Aristocrats of Spring Overcoats

Luxurious appearance—certain warmth—light weight—light or dark shades—plain or plaided. Camel's Hair Topcoats are made for men who appreciate the fine things of life and get them. Priced

$37.50 to $70.00

W. & J. WILSON

CLOTHIERS TO MEN AND BOYS

1217-21 GOVERNMENT STREET ESTABLISHED 1862

Little Chance of Fight Being Held In England Men of Boxing Declare

Wembley Stadium Mentioned for Heavyweight Championship Bout Between Tom Heeney and Gene Tunney, But Report Is There Are Not Enough Boxing Fans in England to Make It Pay; Chance for Empire to Get Title Again

London, April 2.—The possibility that Gene Tunney might fight Tom Heeney, the champion of New Zealand and one of Britain's own sons, in London next Summer came as a distinct surprise, not mixed with sceptiecism, to England's fight fans.

The prospect of harboring a title affair of such local color and general interest was pleasing, but the impression prevailed that not even the mammoth Wembley stadium, or any other area in England, would hold a crowd sufficient to make such a contest remunerative to the fighters and Promoter Tex Rickard.

There are not enough boxing enthusiasts in the country to provide the enormous purses required to meet American demands, according to the general opinion. The British income tax and entertainment tax would reduce considerably whatever receipts might be obtained.

GIBBONS FIASCO

Fans recalled that the most interesting international affair of this kind ever staged in England was a bout between Tom Gibbons and Jack Bloomfield, British light heavyweight champion, at Wembley Stadium in August, 1924. The match was a financial failure, entailing a loss to the promoters of approximately $60,000.

Gibbons, at that time light heavyweight champion of the world, received only $12,000 of the $50,000 he had been guaranteed. Bloomfield probably received nothing for his services.

Rickard has guaranteed Tunney alone $525,000 for his 1928 title defence.

London, April 2.—The Sunday News says it understands the prospect for a fight in London between Gene Tunney and Tom Heeney is somewhat remote, "seeing that Tunney will want at least £100,000 ($500,000), but it is true that a London syndicate is negotiating with Tex Rickard."

The announcement of the matching of Tunney and Heeney, The Sunday News adds, finally dashes the hope of Phil Scott, the English heavyweight, who now is in the United States, of meeting Heeney in an elimination bout; but the choosing of Heeney to meet Tunney "means that a British boxer has a chance of winning the world crown."

London, April 2.—Negotiations to hold the Tunney-Heeney heavyweight championship bout at Wembley Stadium have been in progress for some time, officials of the big outdoor arena stated yesterday.

Only last week, Bernard Mortimer, prominent British sportsman, was in London discussing proposals for staging the affair here.

"I am pretty certain that if Tex Rickard decides to come to London with the fight, it will be at Wembley," Mortimer told the officials.

New York, April 2.—Through Tom Heeney, erstwhile New Zealand blacksmith, the British Empire hopes to recover the world's heavyweight boxing championship which she unsuccessfully maintained in the ripping bare-knuckle days of yore.

Only once since the inception of the modern mode of fisticuffs has a subject of His Majesty worn the laurel of pugilistic supremacy. This honor fell to the gangling-legged son of Cornwall, Bob Fitzsimmons, who captured the title from Jim Corbett, and lost it to Jim Jeffries.

Heeney, born in the "outback" country of New Zealand, has become today what some of the observers think is the man of pugilistic destiny. The schedule battle for the title between Heeney and Tunney, whether it be over the fifteen-round route in New York or twenty rounds in London, will at leave give Heeney that golden opportunity which has been denied British-born boxers for more than three decades.

And Britishers the world over are awaiting the time when the plodding smith will attempt to forge for himself a fistic crown.

SUITABLE CLOTHING

Black Diamond Rubber Suits	$8.50
Raintest Pants	$5.75
and	$7.50
Raintest Shirts	$7.25
and	$8.50
Bone-Dry Shirts	$4.75
Bone-Dry Pants	$4.00
Filson Shirts	$7.50
and	$9.00
Filson Pants	$6.75
Raintest Hats	$1.60

F. Jeune & Bro. Ltd.

570 JOHNSON STREET

Phone 795

Edmonton Grads Prove Too Fast For Chicagoans

Edmonton, April 2—The Edmonton Grads turned back their latest challengers for the international basketball trophy, Chicago Brownies, in the first clash of a two-game series here Saturday night, by a score of 26 to 12. The Edmontonians had as big an edge on their opponents as the score would indicate.

The second game will be played to-night. Four thousand fans saw Saturdays game.

For two periods the teams were very evenly matched and at the half-way mark there was only four points between them, the score being 8-4. In this half neither team opened up very much, defensive basketball being very much in evidence.

Things speeded up considerably in the second half, however, and the Grads began to forge ahead until they had piled up a safe margin and finally won out, 26-12.

Gladys Fry, Millie McCormick and Kate Macrae stood out for the Grads, while Elsie Schreiber and M. Copeland were best for the invaders.

PLAYERS BUNCHED TOO MUCH

Talent Needs To Be Better Distributed In Big Baseball Circuit

Some Teams Topheavy With Outfielders, While Others Have Too Many Infielders; Only Three Clubs Actually Satisfied With Their Pitchers; Brisk Trading Mart Wanted to Pep Up Start of Major League Baseball Season; Managers Afraid to Part With Players in Trades Now

By BRYAN BELL,
Associated Press Sports Writer

New York, April 2.—Baseball, about to start another season, lacks a brisk trading mart to complete its equipment. A few exchanges would make for a more equitable distribution of talent. Some clubs are long on outfielders, while others have a surplus of infielders. Pitchers and catchers are assembled in convention in some cities and lack a quorum in others.

The trades may not materialize, perhaps because owners and managers are a suspicious lot and prone to jump at conclusions, one of the most persistent being that if a rival is willing to trade a player there must be something wrong with him.

The first base situation is especially acute. Two clubs, one in each league, are overstocked. Washington has George Sisler and Joe Judge, and could be happy with either if the other charmer were away. Cincinnati has George Kelly and Wally Pipp and has not yet been able to figure a way to play them both on the bag at the same time.

TWO CLUBS WORRY

In the meantime Cleveland is wondering whether George Burns will apply for a pension before the year is out, and Connie Mack shudders when Joe Hauser makes quick starts on a knee that was once very bad.

In the National, Brooklyn and Philadelphia are starting the season at first base with promoted minor leaguers who have yet to win their spurs in the majors. Boston is turning the assignment over to a player who is very, very good when he is good and horrible when he is bad—Burns.

The Giants have seven outfielders if Ott is included and only five infielders. The Yankees are all cluttered up with infielders, but no understudy for Lou Gehrig, letter perfect in the part.

The St. Louis Browns are woefully shy on outfielders, so desperate that before the season gets under way, Dan Howley may be found on a corner with a tin cup, hoping against hope that a fly chaser may be dropped in. The Browns, however, are not in the best possible position to talk trade as they need all the players they have.

PITCHERS WANTED

Detroit has infielders almost beyond the dream of avarice and would cheerfully part with one for a pitcher who could win for the Tigers.

Only the Philadelphia Athletics, St. Louis Cardinals and the Brooklyn Robins may be regarded as satisfied with their pitching staffs. All the others would jump at the chance to part with valuable consideration for additional first-class pitchers.

If the trading mart could function on a wholesale scale, some interesting combinations might be worked out. Boston could take Brooklyn's battery effectives and be practically assured of a one-two-three place. This goes for all the other National League clubs and Pittsburgh, with the Brooklyn catchers alone transferred to Forbes Field, would be regarded by many experts as "in" before the race starst.

The great equalization in ball, however, will not come this year, and in many cases the rich will continue to grow richer as the poor get porrer.

Los Angeles, April 2.—Before a baseball crowd of 26,000 the greatest ever to witness a baseball game here, the Chicago Cubs yesterday again unlimbered their heavy batting artillery to pound out a 7 to 5 victory over the Pittsburgh Pirates and make a clean sweep of their four-game series here with the National League champions.

A five run splurge in the fourth inning, with the aid of a couple of Pirate errors and unsteady pitching on the part of Burleigh Grimes, gave the Chicagoans a lead they held. Kiki Cuyler, Pirate cast off, accounted for the other two Cub tallies in the first frame when he smashed out a four bagger with one man on. It was Cuyler's ninth home run in the sixteen exhibition games played by the Cubs in this section.

	R.	H.	E.
Pittsburgh	5	14	4
Chicago	7	10	0

Batteries — Grimes, Brame and Smith; Root, Blake and Harnett.

Memphis, April 2.—The New York Giants bunched hits in the first inning and scored two runs yesterday to annex an exhibition fray from the Memphis Chicks by 2 to 1. Jackson hit a triple. Pitchers Walker and Chaplin stopped the Memphis club with only five hits.

New York Nationals	2	7	2
Memphis, Southern	1	5	0

Batteries: Walker, Chaplin and Hogan; Johnson, Shepard and McCrae.

Montgomery, Ala., April 2.—The New York Yanks battered three Montgomery pitchers for thirteen hits yesterday in hanging up a 10 to 2 triumph over Montgomery in an exhibition clash. Lou Gehrig got two hits in four times up while Babe Ruth made one bingle.

Nashville, April 2.—The Nashville Volunteers defeated Cincinnati yesterday 3 to 2, Lundgren's air-tight pitching and Hood's home run over the right field wall in the first inning featuring the games for Nashville. Lucas, who pitched six innings, gave up only four hits, but errors beat him.

	R.	H.	E.
Cincinnati	2	5	2
Nashville	3	6	1

Batteries — Lucas, Jablowski and Picinich, Sukeforth, Lundgren, Frey and Knox.

Fort Worth, Texas, April 2.—Fort Worth took the final game of the series with Detroit yesterday, defeating the Tigers 3 to 1. Some tight pitching by Walkout and Griffin helped the Cats to victory.

	R.	H.	E.
Detroit	1	6	2
Fort Worth	3	9	1

Batteries — Stoner, G. Smith, Carroll and Woodall; Walkup, Griffin and H. Smith.

Shreveport, La., April 2.—Alphonse Thomas was in superb form yesterday and the Chicago White Sox blanked the Shreveport Sports 5 to 0.

Thomas allowed but four scattered hits. It was the first full game he has pitched this season and an encouraging sign that he is ready to assume his role with Ted Lyons as the mainstay in the White Sox pitching corps. Falk and Hunnefield of the Sox led the batting attack, each getting a double and a single.

	R.	H.	E.
Chicago	5	10	2
Shreveport	0	4	2

Batteries — Thomas and McCurdy; Brown and Hayworth.

Chattanooga, Tenn., April 2.—Felber and Defate each hit a home run with a man on base and Chattanooga Lookouts won from the St. Louis Cards yesterday 4 to 3. The Cardinals got off to a lead, scoring two runs in the first when Hafey tripled with two on. Haines hurled four hitless and runless innings and then retired in favor of Sherdel.

	R.	H.	E.
St. Louis	3	7	0
Chattanooga	4	5	0

Kansas City, Mo., April 2.—The St. Louis Americans could do but little against Kansas City pitching here yesterday and dropped an exhibition game to the Blues 2 to 4. Sheehan held the Browns to four hits in seven innigs and Nelson, who finished the game, shut out the American Leaguers without a hit in the two remaining innings.

	R.	H.	E.
St. Louis	2	4	3
Kansas City	4	9	1

Batteries — Coffman and Schang; Sheehan, Nelson and Shinault.

Jersey City, N.J., April 2.—Brilliant pitching by Shores and Lyons, two young right-handed recruits, and the hard hitting of Hale, Hauser and Dykes, were features of the Philadelphia Athletics 5 to 0 victory over Jersey City's now International League representatives here yesterday. In the fifth inning the Athletics made four runs on one hit, with the aid of two bases on balls, an infield error and a single by Hale.

	R.	H.	E.
Jersey City	0	3	2
Philadelphia	5	8	1

Batteries — Horne, Thormahlen, Shoffner and Head; Shore, Lyons and Fox.

New Orleans, La., April 2.—Willis Hudlin stopped the New Orleans Pelicans dead in their tracks with men on bases here yesterday, and the Cleveland Indians concluded their Spring exhibition series with a win of 12 to 1. Johninq Hodapp and Carl Lind, with homers, led the winners' attacks.

	R.	H.	E.
New York	10	13	0
Montgomery	2	7	0

Batteries — Moore, Pennock and Collins, Dickey; Van Pelt, McPaul, Hodge and Palm, Schorling.

St. Augustine, Fla., April 2.—The Newark Bears came out on top in an exhibition with the Brooklyn Robins yesterday by 6 to 3.

	R.	H.	E.
Brooklyn	3	6	2
Newark	6	13	1

Batteries — Elliott, Ehrhardt, Moss and Hargreaves; Mammaux, Zubris, Russell and skiff.

Native Dog Teams Win First Places In Alaskan Derby

Nome, Alaska, April 2—The John Borden Marathon Cup race run Sunday developed a complete surprise when three native dog teams beated the six other entrants. Heretofore whitemen have won the northern classic and they were favored to repeat this year.

A light snow during the night made the course from Nome to Cape Nome and return, slow, the best time being nearly twenty minutes slower than the record set by Leonard Seppalla of one hour and fifty minutes. Amos Statuk finished first 2.09.11, followed by Henry Lulka, 2.11.05 and Albert Dalutak, 2.16.58. Ed Rohn, last year's victor, failed to make a good showing.

Two Hundred Birds Will Be Liberated In Opening Flight

Racing Pigeon Club to Put Heart Into Birds For Crossing Water

The Victoria and District Racing Pigeon Club will start their racing next Saturday, the first race being from Bremerton, an air line of seventy miles. There will be three races from Bremerton, the dates being April 7, 14 and 21.

After that races will be increased every week about fifty miles at a time until 50 0miles have been reached, which will be the Provincial Derby flown on June 30.

WATER MAKES DIFFERENCE

The three races from Bremerton are being held to get the younger birds educated to cross the water. It takes a bird with a good heart to cross the water the first two or three times. That si where the Mainland hold the advantage over the Island fanciers on the longer races, their birds having no water to cross while the Island birds have seventy miles or more of water to come over on the home stretch. In spite of the handicap Victoria has always won the most prizes per capita on entries in the provincial race.

There will be about 200 entries for next week's race. The birds will be liberated at 1 o'clock and, weather permitting, will be home before 3 p.m.

Entries for next week's race will be received up until 1 p.m., Friday, by W. R. Tait, secretary, 2609 Belmont Avenue.

Old Country Rugby

London, April 2 (Canadian Press Cable)—Rugby Union games played over the week-end and reported to-day:

Gala 3, Heriotonians 6.
Hawick 15, Watsonians 15.
Kelso 14, Edinburgh Wanderers 7.
Carlisle 5, Jedforest 3.
Hillheadians 10, Greenock Wanderers 5.
Selkirk 9, Royal High School 0.
Sidmouth 8, Exeter 3.
Devonport Services 20, Clifton 15.
Waterloo 16, Nottingham 0.
Halifax 28, Broughton Park 3.
Rugby 6, Sale 0.
Old Edwardians 6, Burton 0.
Mountain Ash 0, Blaenavon 0.
Maesteg 8, Cardiff 3.
Bridgend 16, Skewen 0.
Harrowgate Old Boys 6, Headingley 3.
Langholm 17, Watsonians 6.
Stewartonians 10, Dunfermline 9.
Nuneaton 3, Old Paulines 0.

Mrs. MacFarlane Is Darcus Cup Winner

Mrs. MacFarlane captured the Darcus Cup handicap golf competition on Saturday at the Uplands Golf Club, when she finished with a net score of 260, three strokes better than Mrs. Jackson and Mrs. Pocock, who were tied for second place with a net 263.

Mrs. Jackson and Mrs. Pocock will play another eighteen holes for the second prize.

The results were as follows:

	Rounds 1, 2	3	H'cap	Net
Mrs. MacFarlane	221	114	75	260
Mrs. Jackson	206	108	51	263
Mrs. Pocock	211	103	51	263

Perry Is Leader

In the 112th Battalion seniors shooting last week on the miniature range, Capt. Perry again came to the top with a three-point margin. The scores were as follows:

Capt. N. Perry	98
Cpl. R. Heyer	95
Cdt. Bob Armstrong	95
Capt. G. Parrott	93
Cpl. D. Stoddart	93
Lieut. G. Terry	92
Lieut. W. Murray	90
Cdt. E. K. Overy	90
Cdt. H. Manson	85
Cpl. B. Low	82
Cpl. R. Humphries	77
Cpl. L. Mainwaring	77

Mrs. Philbrick Wins

Mrs. Philbrick was the winner of the Class "A" ladies' eclectic competition played at the Victoria Golf Club last month with a gross score of and a net of 77, 75 1-3. Miss Marion Wilson was runner-up with 85, and 82 1-3.

Mrs. Bagley won the honors in Class "B" with 93 and 81. She was followed by Mrs. A. V. Price with 90 and 81 2-3.

Mrs. F. Nation donated the prizes for the competition.

CARPET BOWLING

In the last of the international series in the Capital City Carpet Bowling League England beat Canada 40-24, thereby tieing the series.

The teams were:

England—F. Holmes E. Scroggs, T. Mayne, P. Oliver (skip) 23, F. Taylor, P. Handley, A. Slocomb, W. Kirchin (skip) 17.

Canada—T. Halliday, A. F. Mitchell, S. Campion, C. Goodwin (skip) 22, F. Taylor, W. B. Solin, C. Nelson, R. Tuehill (skip) 13.

The final standing of is as follows:

	P.	W.	L.	F.	A.	Pts
Scotland	4	2	2	156	126	4
England	4	2	2	147	150	4
Canada	4	2	2	127	155	4

VERNON TENNIS

Vernon, April 2—Vernon opened the Okanagan tennis season on Saturday afternoon. Rain prevented the completion of a new hard court but the others were in excellent condition and were crowded all afternoon.

WINS MIDDLEWEIGHT CROWN

Milan, Italy, April 2.—Mario Bosisio was proclaimed middleweight boxing champion of Europe yesterday after he had won a referee's decision in a fifteen-round bout with Bert Molina of France. The bout was rather monotonous. The Frenchman was the aggressor of the first half, but the Italian champion staved off his adversary's lunges and came from behind to win the title on points.

Tweed Bags

New tweed ensembles have flat envelope bags fashioned of the same material. Leather binds the seams and fashions the fastenings.

Hudson's Bay Five Defeat College To Win Whyte Shield

Score 29-22 in Basketball Final; C.P.S. Score 36-24 Victory Over Onwegos

Results of games played Saturday night at the Y.M.C.A. were as follows:

Bob Whyte Shield final—Hudson's Bay 29; Victoria College 22.

Y.M.C.A. elimination series, first round—C.P.S. 36; Onwegos 24.

Exhibition Midgets 28; Y.M.C.A. 13.

Playing in the final of the Bob Whyte Shield competition the Hudson's Bay men's senior "B" basketball team defeated the Victoria College 28-22 in what proved to be the most interesting game of the evening. The Bays started fast and at half time led by 14-10. Play in the second half was closer, with the College picking up, but they were not able to overcome the lead of the departmental boys.

ADDIE OUT FAST

An unusual feature of the game was the remarkable performance of Bob Addie. Bob started with the whistle, scored the first basket and within four minutes was out of the game with four personals chalked up against his name.

Watson and Temple led the scorers with seven apiece.

Tommy Forbes refereed. The teams were:

Bays—Mowry 6, Fish, Addie 2, Tripp, Watson 7, Nichol 4, Brown 4, Patterson 6.

College — Dunsmuir, MacQueen 2, Thompson, A. Foubister 4, Temple 7, Hume 2, Gilmore 1, J. Foubister 6.

FINISHED STRONGLY

Living up to their reputation for a strong comeback the C.P.S. defeated the Onwegos by a 36-24 score. On the wrong end at 19-17 at half-time the C.P.S. rallied and emerged victorious in the first round of the Y.M.C.A. elimination series. Skillings led the scorers with 14.

Forbes refereed. The teams were:

C.P.S.—Hocking 6; Dowds 15; McEachern 12; Davis, Woolridge 3; Fagerberg.

Onwegos—Skillings 14; Sword, Warnock 3; Skillings 7; Stewart, Peden and Bell.

In an exhibition game the Midgets defeated the Y.M.C.A. juniors 28-13.

With the Bowlers

The Colonist won three games from James Island on Saturday and went into a tie for first place with the Night Owls in the City League.

Charlie Chislett equalled his season's record by rolling 602 pins for the three games, also getting high single with 216.

The scores were as follow:

JAMES ISLAND

J. Ford	163	138	184	485
W. Rivers	157	164	154	475
J. Thompson	141	162	128	431
R. H. Lyons	146	130	118	394
W. S. Thatcher	176	183	142	501
	783	777	726	2286

COLONIST

H. Pickup	170	202	159	531
J. Matson	133	170	166	469
H. Buckle	142	160	161	463
A. Hawkins	156	132	189	477
C. Chislett	190	216	196	602
	791	880	871	2542

A general meeting of City and Commercial Bowling Leagues will be held on Wednesday at 8.30 p.m. to arrange for the annual banquet.

Kansas City, Mo., April 2—After a brilliant upset late Saturday night in the American Bowling Congress, when the Oh Henry team of Chicago dislodged the Mineralites of the same city at the top of the five-man event, yesterday's rolling in the minor events failed to cause a shakeup among the first ten in any group. Despite many good scores, all leaders held their positions.

The Norwesco Malts, Milwaukee, widely touted as likely winners in the five-man event and last year champions, scored only 2,858 on Saturday. The Oh Henrys took the lead with 3,057 falling below the Norwesco record of last year—3,199.

In the singles to-day, H. Manske of Milwaukee had the high count up to the last squad competing late in the afternoon. Manske scored 678 with games of 226, 206 and 244. Other prize-winning marks in the event were: J. Traubenik, Chicago, 673; R. Few, Mount Morris, Il., 655; F. Todd, Des Moines, 655; L. Dunn, Chicago, 654; G. Bicofski, Chicago, 647; W. Prey, Milwaukee, 647; W. Messick, South Bend, Ind., 646; F. Kubbernuhs, Milwaukee, 641; A. Baum, Milwaukee, 640; G. Reinert, Chicago, 638; L. Bernet, Chicago, 638; G. Davis, Milwaukee, 637; G. Lifke, Chicago, 633.

Nine scores of over 1,200 were rolled to-day by two-man teams, A. Bejina and A. Vande Welle, South Bend, having the high count of 1,247, other good doubles scores being: T. Harkins and W. Weiden, St. Paul, 1,236; A. Scaholm and A. Burke, Chicago, 1,237; R. Jaeger and C. Vanness, Milwaukee, 1,223; K. Weissewaver and S. Kazswitch, Kohler, Wis., 1,220; J. Brinkman and L. Brinkman, South End, 1,212, and F. Muza and H. Delorme, Chicago, 1,210.

Patterson Elected President of Club

The annual meeting of the Lake Hill Club was held last week and the following officers were elected President, G. McN. Patterson (re-elected); secretary-treasurer, C. K. Saunders; captain, T. Hawkes; executive committee, Mrs. Spurr, Miss M. Seymour and T. Hawkes.

On account of the new location of the courts, it was decided to change the name of the club to the North Quadra Tennis Club.

Win For Auras

Port Arthur, Ont., April 2.—Aura Lee, girls' team of Toronto, won the first of a two-game series for the all-Canadian girls' hockey championship here Saturday. The score was 3-0. The second game will be played to-day.

KENT'S

Month-end SALE

$65.00 to $295.00

USED PIANOS AND PHONOGRAPHS

Twenty Used Phonographs to choose from

$12.50, $19.50, $39.00, $49.00

$2 CASH

$1 WEEKLY

USED PIANOS

Terms $2.00 Weekly

NO INTEREST

If You Want Bargains, Now Is Your Chance

KENT'S

641 YATES STREET

City of Winnipeg Acts As Hosts To Western Champions

Winnipeg, April 2.—Winnipeg paid tribute to western sports champions Saturday night when Manitoba Varsity, winners of the Allan Cup, and the Regina Monarchs, junior champions of Canada, Gordon Hudson and his rink of famed curlers, and the Winnipeg Y.M.C.A. hexathlon team, which won distinction in international competition, were banquet guests of the city.

Many distinguished speakers praised the part of the various teams in bringing honors to Western Canada and of the keen sportsmanship shown by the hockeyists and members of the curling and hexathlon aggregations.

Replying to a toast, Ross Robertson, president of the Regina Monarchs, said his team had been kept intact to play senior hockey next year.

Re-elect Dr. Harper Commodore of Club

Royal Victoria Yacht Club Holds Annual Meeting; Fine Reports Presented

Dr. John Harper was re-elected commodore of the Royal Victoria Yacht Club at the annual meeting held at the clubhouse on Saturday night. George Wallace, who was nominated for commodore, but who withdrew, was elected vice-commodore, while Jack Dick is the rear-commodore.

Other officers elected were as follows: Chaplain, Rev. R. P. Payne; measurer, Ben Temple; executive, F. J. O'Reilly, Walter E. Adams, F. W. D. Robertson, Arthur Crease, W. H. Langley, N. D. Blandy, W. Garrard and Cliff Adams.

Splendid reports covering the finances and the past year's activities of the club were presented and adopted.

The club decided to foster other sports, including tennis, in the spacious grounds surrounding the clubhouse.

The club also decided to cooperate with the Victoria Aero Club in the establishing of hangars at Cadboro Bay.

Matches Arranged By Oak Bay Golf Club For Holidays

On Good Friday, April 6, a sweepstake competition consisting of thirty-six holes match play against par will be held at the Victoria Golf Club. Three-quarters of the handicaps will be allowed. Competitors will choose their opponents and arrange their starting time. The entrance fee will be fifty cents and post entries will be received. Two prizes will be awarded.

On Easter Monday, April 9, a mixed foursome will be played at the Victoria Golf Club, consisting of eighteen holes medal play. One-half of the combined handicaps will be allowed but no competitor will be allowed more than thirty. The handicap of a player who has a partner with a handicap of eight or less will be limited to twenty-four. The competition will be a sweepstake and the entrance fee will be $1 per couple and three prizes will be awarded. Players may choose their partners and arrange for their opponents also their starting time, and may play either in the morning or afternoon. Post entries will be received and score cards must be obtained from the secretary and turned into him duly signed.

Wests Gain Odd Goal In Five To Defeat Five C's

Plump's Goal in Overtime Period Margin of Victory in Soccer

By defeating the Five C's 3-2 on Saturday afternoon at Beacon Hill, the Victoria West football eleven gained the right to meet Esquimalt in the final for the Peden Cup. Saturday's game was a re-play of a previous match in the semi-finals. It was just short of being a tie, the count standing even until three minutes before the close of the second overtime period.

The Five C's took the kick-off and launched an offensive play upon their opponents, which did not end in a count only as a result of some good hand and foot-work on the part of Passmore. The Wests took the ball to the other end of the field, gained a cornerkick, but failed to count. The Wests got another corner but the shot went wide.

A free kick for the Five C's failed to improve the standing and Reg. Shanks missed a good chance when he put too much life to his kick at the open goal and sent the ball over the posts. Mulcahy came close to scoring for the Wests when he booted the leather at an unprotected corner of the goal. Tuckwell made a neat save but gave the Wests a corner kick. The Wests remained around the Five C's goal for the greater part of the time before the intervals, but, try as they might, they found Davis in the way of all their shots.

START SCORING

Resuming play the Five C's went to the Wests goalie, who was tested by several hot shots. The backs soon got rid of their opponents and drove them up-field. Peden almost made a shot count but Davis, as usual, saved, and kicked to centre, where the Five C's were awarded a free kick. They pressed Passmore and remained in the goal area for a short time, till the Wests with a free kick took the play up-field, their forwards carried on a pretty piece of offensive work and forced the Five C's goalie continuously. "Scottie" Robertson managed to get one past him with about eight minutes to play. It looked as if a single count would be the only reward for an hour and a half's gruelling work. But Quainton, in the last moments of play, tied the score.

During the overtime Peden was successful in making a penalty kick count for the Wests, making the score 2-1. Shanks might have evened matters but lost his chance by missing a good shot.

Symons received an injury shortly after this, which forced him to leave the field for the rest of the half. In the second period of overtime Plump brought the score to 3-1 for the Wests. Through the efforts of Symons, who had returned to play the Five C's advanced their count another point three minutes before the final whistle.

McMillan refereed the game, and the teams were as follows:

Five C's—Davis, Tuckwell, Hammond, Reg. Shanks, Ed. Vigors, Frank Vigors, Suttan, White, Quainton, Symons and Bob Shanks.

Victoria Wests—Passmore, Godwin, Allan, Hawkes, Peden, Popham, Mulcahy, Robertson, Collins, Plump and Connorton.

Must Be Married

Tommy—What is the greatest waterpower known to man?

Alec—Woman's tears.

Green Vegetables

Salt should be added to the water before green vegetables start cooking. It keeps them fresh-looking and tastier.

Beautiful African Gardens Seen In "Garden of Allah"

Four beautiful African gardens have been used for backgrounds of Rex Ingram's production of "The Garden of Allah," made abroad for Metro-Goldwyn, with Alice Terry and Ivan Petrovich in the leading roles.

They are the original Garden of Allah owned by Count Landon of Biskra, Algiers, the de Rothschild tropical garden at Grasse, France, the Bardo garden at Algiers and the Arthur garden, also in Algiers. They can be seen as backgrounds in the current attraction at the Dominion Theatre.

The Biskra garden is the one so minutely described by Robert Hichens in the famous desert romance from which Willis Boldbeck's scenario was adapted. It supplied most of the garden scenes in the Ingram production. Because the growth is so thick, however, in the London garden, shots from other famous gardens supplemented it. After location-hunting over all Algeria and France, the three previously mentioned were chosen.

The Bardo was supposedly built in the seventeenth century by the Bey of Algiers on being paid a visit by the Prince of Tunis. It is also called the villa Hadj Omar. There is one almost precisely like it in Tunis. It is full of Oriental splendor.

The French Government bought it for $1,000,000, with the hope of turning it into a great museum on the celebration in 1930 of the centenary of the French possession of Algeria.

Where To Go To-night

Capitol—"The Shepherd of the Hills."
Coliseum—"The Somme."
Columbia—"What Price Glory."
Dominion—"The Garden of Allah."
Playhouse—"The Notorious Mrs. Darling."
Variety—"The Temptress."
Crystal Garden—Dancing and Swimming.

Victoria's Only Exclusive Piano House

Notice to Musical Festival Piano Students!

Come this week to our store and let the "Ampico" play for you Schumann's "Novelette," Op. 21 No. 1, and Mendelssohn's "Andante and Rondo Capriciosos" Op. 14. In this you WILL OBTAIN A PERFECT IDEA HOW THESE NUMBERS SHOULD BE PLAYED. Only the "Ampico" makes this possible.

Willis Pianos LIMITED
1003 Government Street — Phone No. 514

"The Somme" Wins Highest Praise From Ex-soldiers

Soldiers appreciate the fairness of the picture, "The Somme," at the Coliseum this week, in that it shows not only the terrible slaughter of British troops, which was great, but also the touches which showed the German troops sticking to the last to their awful machine guns and going down under them even as the tanks passed over. Regina trench was shown with the Canadians battling through in September, 1916. "That's where I got mine," was one remark heard. But what probably is the greatest feature is the skillful showing of the absolute waste, the mist-soaked trenches, the rotting valleys and the desolation of scarred tree trunks. It is those scenes remembered on bitter dawnings as troops emerged from their shattered trenches and shell holes to move out on rest. Those old ridges came back again, the shattered remains of Courcelette, Regina trench, the distant vision of Thiepval and Mouquet Farm, all came back as the troops wound their way down from the firing line towards "the shrapnel-seeded valleys and the crumpled heap of Laboiselle."

WILD ABOUT ANIMAL CRACKERS?—Maybe you're not wild about animal crackers—but take a look at the futuristic zoo that adorns the animal hat of Nancy Carroll, Hollywood actress. It is the latest for Spring. Pity Noah with an ark full of beasts and birds looking like this!

LOSS OF MEMORY CAUSES COMEDY

"Mr. What's His Name" Is Farcical Play By Seymour Hicks

Seymour Hicks, the famous English comedian, who is paying his first visit to Canada, will appear here at the Royal Victoria for an engagement of one week commencing Monday, April 9, presenting one of his most popular London successes, "Mr. What's His Name," on Monday and Tuesday evenings and Wednesday matinee. Mr. Hicks, who has brought with him his complete London company, has chosen this play with which to introduce himself to the public of Victoria, because it gives him the widest scope of any of his repertoire for his gifts as a producer of rollicking fun, and at the same time provides opportunities for those fine touches of pathos and even of tragedy, which he alone, among the outstanding comedians of the English-speaking stage, can introduce into a comic picture.

"Mr. What's His Name," although designated as a farcical comedy, could with very little effort be transformed into tragedy. It tells the story of a man who loses his memory in a railway accident. He becomes a hairdresser, and in this capacity meets his wife, who, believing him dead, has married again; but he doesn't recognize her. In the meantime, he also has remarried and had children. Later he regains his memory, and the unravelling of the ultimate mix-up is one which brings tears of laughter and mirth to the eyes of every audience.

"The Man in Dress Clothes," which Mr. Hicks will present the last two days of his engagement, is his own adaptation from the French and a truly delightful drama. It is an episode of the life of Lucien Comte d'Artois (Seymour Hicks) who, to obliviate a private trouble, plays around in the bright lights of Paris until his finances are drained to the dregs. The tribulations of Lucien and the ultimate reunion with his wife, Germaine, must be seen and heard first-hand in order to understand and truly appreciate this extremely human play.

For the Wednesday and Thursday evenings of his engagement, Seymour Hicks will offer a double bill, 'Sleeping Partners" and "Scrooge." Mr. Hicks's performance of "Scrooge' is in itself tremendous, and compels one to sit and watch in awe and admiration, tragic ending at its very best. The other portion of the entertainment, 'Sleeping Partners," with its cleverness and interesting flippancy, provides playgoers with an evening's delightful entertainment.

When you get that tired, lay-me-down-and-die feeling take 15 to 30 drops of Seigel's Syrup in a glass of water. Does the trick and safely. You'll feel like new. (Adv.)

ALL WEEK — For Your Greatest Entertainment — CONTINUOUS 2 TO 11

— First —
IRENE RICH AND WILLIAM COLLIER JR.
in
"THE NOTORIOUS MRS. DARLING"
First Run
Comedy: "Brunettes Prefer Gentlemen"
From the Story "DEARIE"

— Second —
The Anna Christie Girl
BLANCHE SWEET AND BESSIE LOVE
in
"THOSE WHO DANCE"
First Run
CANADIAN NEWS

Rebate Night Tuesday $25 Rebated to Customers

PLAYHOUSE

Next Week George Sydney and Charlie Murray in "Flying Romeos"

R. C. CARTON DIES IN LONDON

London, April 2.—R. C. Carton, dramatist, died here yesterday at the age of seventy-four. He began his career as an actor and wrote his first plays in collaboration with Cecil Raleigh. His first play, written alone, was "Sunlight and Shadow," produced in 1890. "Lord and Lady Alsy" was one of his better known works.

Tough on Bernard

There's the girl Bernard broke off his engagement with."

"Oh, really? She looks sad; do you think she's taking it to heart?"

"I don't know; but she's taking it to court."

Beautiful Star Says Men Change Fashions Most

Male fashions change more than even the fickle fashions of women—at least in one respect.

This, according to Greta Garbo, Swedish screen star and featured in the title role of "The Temptress," now playing at the Variety Theatre, is in the matter of dress suits.

"Every country," she says, "has its different traditions in dress suits for men; for instance, the French type differs from that in my home in Sweden. Men may not notice this as much as women. In 'The Temptress' there are three kinds of dress suits for three different countries—to make it look real."

"The Temptress" is a vivid Cosmopolitan version of Ibanez' famous novel directed at the Metro-Goldwyn-Mayer studies by Fred Niblo, who made "Ben-Hur." Antonio Moreno plays the male lead, and Lionel Barrymore, Marc McDermott, Roy D'Arcy, Armand Kaliz, Virginia Brown Faire and other noted artists are in the cast.

TICKETS SENT TO FESTIVAL ENTRANTS

Tickets denoting time and place of competition have been mailed to all entrants in the Victoria Musical Festival which takes place next week, April 10 to 14 inclusive. If any candidates do not receive their notice in due time they are advised to communicate with the corresponding secretary at the festival office, 1623 Douglas Street.

Competitors are urged to pay particular attention to the fact that they should appear promptly at the place and time advised as the timetable has been carefully worked out. Where there is a large entry list for any particular class the competitors have been divided into two sections with the second section scheduled for a later hour than the first in order to eliminate undue waiting on the part of the contestants.

Should entrants be unduly delayed and miss their turns they will be allowed to compete at the end of the class unless the list has been completed and the adjudication made.

Those anticipating attending a number of the morning and afternoon sessions are advised to purchase membership tickets which are on sale at the festival office and also at music stores.

Anticipating a large attendance at the evening concerts, the committee have set aside a block of reserved seats, tickets for which are also now on sale.

AT THE CAPITOL

Molly O'Day and Alec B. Francis in "The Shepherd of the Hills"

$25.00 Given Away To-night—Five Patrons Will Each Receive $5.00

TO-DAY, TUESDAY AND WEDNESDAY
Always a Big Double Programme

"THE TEMPTRESS"
With GRETA GARBO and ANTONIO MORENO
Another Big Hit by the Author of "The Four Horsemen" and "Blood and Sand"
AND AN ADDED ATTRACTION
"THE LAND BEYOND THE LAW"
STARRING KEN MAYNARD WITH TARZAN
Authentic! Thrilling! It's Ken Maynard's Greatest Hit, Built Around Actual Happenings in the Land Now Known as New Mexico!
VARIETY ORCHESTRA — NEWS — COMEDY
Continuous, 2 to 11 p.m.
MATINEE—Adults, 15c, Children, 5c: EVENING—Adults, 25c, Children, 5c
Children Admitted Free to All Matinees If Accompanied by Parents
COMING! ALL NEXT WEEK! COMMENCING MONDAY, APRIL 9—"ROSES OF PICARDY"

VARIETY

ROYAL ONE WEEK ONLY

COMMENCING MONDAY, APRIL 9

Matinees—Wednesdays and Saturdays, 2.30 and 8.50

First visit to Canada of England's Ambassadors of fun
SEYMOUR HICKS
And
ELLALINE TERRISS
With entire London cast & Productions
In Three Big Laughing Bills

MONDAY AND TUESDAY NIGHTS AND WEDNESDAY MATINEE
"Mr. What's His Name"
"Seymour Hicks is in a class by himself."—Winnipeg Free Press

WEDNESDAY AND THURSDAY NIGHTS
"Sleeping Partners" and "Scrooge"
A snappy comedy from the French of Sacha Guitry and a dramatization of Dickens's "A Christmas Carol," on the one bill.

FRIDAY AND SATURDAY—SATURDAY MATINEE
"The Man in Dress Clothes"
"No play has created more laughter here in a long, long time."—S. Morgan-Powell, in Montreal Star.

MAIL ORDERS NOW
BOX OFFICE OPENS MONDAY, APRIL 2
PRICES—Night, Lower Floor, $2.65, $2.10, $1.60; Balcony, $1.60, $1.05, 80c and 55c. Prices—Matinee, $2.10, $1.60; Balcony, $1.05, 80c and 55c
Enclose Remittance With Self-addressed Stamped Envelope for Return of Tickets

Columbia
Presents
To-day — Tue. — Wed.
The World's Greatest Motion Picture
WILLIAM FOX presents
WHAT PRICE GLORY

With Victor McLaglen, Edmund Lowe and Dolores Del Rio

TO-NIGHT
Market Night
COMEDY—NEWS
No Advance in Prices

Coming—
"The Wild Beauty"
WITH REX

Dominion Entertainment
STARTS TO-DAY

THIS WEEK
We Are Privileged to Present the Outstanding Production of
ROBERT HICHEN'S
Famous Novel and Play
Made by the Man Who Gave You "The Four Horsemen." Filmed on the Actual Locale of the Story in Europe and the Sahara Desert

Rex Ingram's New Screen Production

THE GARDEN OF ALLAH

A THRILLING TINGLING GLAMOROUS LOVE ROMANCE OF THE SAHARA DESERT!

WITH
ALICE TERRY
And
IVAN PETROVICH
The Masterpiece of Ingram's Career—and His Only Picture for This Year
ON THE STAGE MONDAY NIGHT
CRYSTAL GARDEN ORCHESTRA
WM. TICKLE Conducting
Presenting Another Tuneful Medley of Melodies
J. H. Matheson, Baritone, IN SONG SELECTIONS
DOMINION COMEDY "Hot Papa"
Matinee, 25¢; Evening, 35¢; Children, 10¢ (All Day)

Next Week: CHARLIE CHAPLIN in "THE CIRCUS"

VICTORIA LADIES' MUSICAL CLUB
APRIL RECITAL
Mrs. Hebden Gillespie Will Give an Illustrated Lecture on
WAGNER'S "PARSIFAL"
Beautiful Records of the Orchestra and Solos Procured Directly From England for This Occasion
EMPRESS HOTEL BALLROOM
TUESDAY EVENING, APRIL 3, 8 O'CLOCK PROMPTLY
Guests' Tickets, 50c, May Be Obtained From Fletcher Bros.

POPULAR DANCE
Every Tuesday Night 25c
Crystal Garden

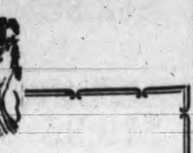

Burning Up the Road From Nanaimo!
These folks are hurrying south. They have made their ticket reservations for
THE VICTORIA PRESS CLUB'S
Blossom-time
BALL
Friday, April 13
At The Empress Hotel

Actress Forced To Wear Homespuns In Capitol's Feature

Playing the role of 'Sammy Lane" in "The Shepherd of the Hills," now showing at the Capitol Theatre here, prevented Molly O'Day from wearing smart clothes for some months.

This sad experience made the little First National actress rather gloomy, because she is a keen dresser and is never happier than when smartly attired.

Miss O'Day believes that all girls should dress as well as they can afford to because their selection of clothes and their ability to wear them effectively can make or break their careers.

"The psychological effect of being well dressed will do more to assist a girl in putting over any business or social deal she is interested in than anything I can think of," said Miss O'Day.

Among the many fine vaudeville attractions to be at the Capitol Theatre this week are the Four Cinderella Girls, a talented aggregation of singers and dancers, in a decidingly new and novel offering. Margery Burke, accordionist; Gertrude Kirksmith, a viola artiste and soprano soloist in a song and music specialty; Harold Bechtel, the singing master of ceremonies, and the Capitol concert orchestra under the baton of Al. Prescott.

Helene Wants a Divorce—Charging he refused to work after she had found employment for him, Helene Costello, screen actress and daughter of Maurice Costello, former picture hero, has filed for divorce against her husband of six months, John W. Regan, formerly of New York. She also charges he drank to excess and was abusive. Here are Helene and John.

Victoria to Give Big Reception to Mark Hambourg

The celebrated world pianist, Mark Hambourg, will open his recital on Wednesday evening of this week in the auditorium of the First Baptist Church, Quadra Street, with the famous Beethoven Sonata (Funeral March) in A flat. As already requested all ticket holders are requested to be in their seats at 8.30 in order that there be as little disturbance as possible. Mark Hambourg is giving a magnificent programme, and judging from the sale of seats at Fletcher Bros., Victoria, as at other Canadian points, will witness a large turnout of musical people. His visit to the city must be accounted one of the outstanding events of the present season. His recital is under distinguished auspices.

FAMOUS SINGER COMING TO CITY

W. Heughan, Actor-singer, Will Be Here With Other Artists April 30

All who had the pleasure of hearing William Heughan on the occasion of his previous visits, and all who still have this pleasure in store, will be pleased to learn that the world-famous actor-singer will appear in the Royal Victoria Theatre April 30 and May 1.

On his arrival in London last May, he completed a world tour that is in many respects unique. The countries included in the tour were South Africa, Australia, New Zealand, India, Burma, Ceylon, the Malay States, China and Japan, Canada, the United States of America and Newfoundland. Of several of these countries two complete tours were made. In the course of the tour he traveled upwards of 100,000 miles, more than three times the circumference of the world, and gave in all 660 recitals. This is considered to be a record for a recital artist.

He is now engaged on another world tour under the auspices of the Overseas League, of which His Majesty the King is patron, and will pass through Canada en route to Australia and New Zealand. His tour of these countries will be followed by a visit to the principal cities in the Orient.

On this occasion he will be assisted by Maud Bell, the well-known English 'cellist, who has appeared with success in London and the principal cities in Europe, and Gladys Sayer, the famous pianiste and accompanist who assisted Heughan on his last tour.

Warner Baxter Performs Many Stunts in Film

"After completing this picture," exclaimed Warner Baxter, featured player in "Those Who Dance," the new Thomas H. Ince drama, "I will qualify as a first class stunt man in any moving picture company. The auto chases, wrecks and narrow escapes I had while making "Those Who Dance' convinced me that I would be capable to compete with the cleverest 'stunt shark' in the industry."

As Bob Kane, a young lawyer in the Ince production, who becomes a member of a police squad in order to follow up a 'rum running' gang, Warner puts over stunts as daring as they are novel.

The production, with an all star cast, including Blanche Sweet and Bessie Love, was directed by Lambert Hillyer and released through First National.

"Those Who Dance" is showing this week at the Playhouse.

Actor Undergoes Much Tatooing In Making of Picture

Victor McLaglen, the Captain Flagg of the motion picture, "What Price Glory," now at the Columbia Theatre, has had a hard time washing his hands of the picture. In fact, he has just succeeded in doing so although many months have passed since he finished with it "on the lot."

In developing the story Raoul Walsh, the director, gave orders that McLaglen's arms must be tattooed from shoulder to wrist. Of course, real tatooing was out of the question, but a nitrate solution was used to make the work fairly durable. When McLaglen was through with production work he tried to remove the "art" on his arms. But no soap, alcohol, gasoline or any other cleanser would do it. He had to let it wear off, and only now is he able to appear in a bathing suit without resembling a sideshow freak.

MANHATTAN SNAPSHOTS

New York, April 2.—They fall into line just before midnight. Sleep has been erased from their eyes by hunger. They are men, wearing flesh and clothes, like the rest of us. And yet they have come, thanks to the half light, to look like shadows. In a sense they are shadows. They are, at least, the symbols of the shadows that despair and ineffectualness and want cast over the world.

They come out of the Bowery just before midnight and they lumber toward a little mission in Chinatown, as though drawn by a magnet. There is an aimlessness about their movements that speaks vividly of lost courage. There is an overworked word—"derelict"—that best describes them. A derelict is a ship without port; a ship floundering about against the compass, without purpose and without hope.

They fall into line just before midnight. And there is a silence about them that is more poignant than a cry of pain or a wail of despair. Men who do not talk speak louder sometimes than men who shout their revolt and their grief. These are men who have nothing to say to each other. Almost a hundred men, and not one with a word to say to the other! And so they stand, like shadows into which the semblance of life has somehow been shot.

This is the midnight breadline! This is the breadline that forms while the rest of us sleep, or step merrily about Broadway when the last theatre curtain has rolled down. This is the breadline that forms when we tune our radios in on Los Angeles, Chicago, or faraway stations. These are men who have come out of the Bowery shadows to get a cup of coffee, a snatch of bread and some beans that their stomachs will cease to gnaw through the long hours of the night. Uptown we have sat through drama and gone away, one talking to the other about the "realism," the "drabness," the "tragedy."

* * *

Whether it be prosperity or poverty, Manhattan reflects the high water and the low water. When men are without work they drift into New York. When they have gold to spend, they drift into New York. You see one spending in the fleshpots, and the other waiting for midnight to come so that the Chinatown Mission can appease a gnawing hunger.

Just now the army of jobless is on the increase. If you can take the Manhattan indications as warning, then all is not so well. Times either are not so good as we would like to believe, or they are on the decline. That's what the prophets would tell you from a slant over the Five Corners at midnight. Too many men are looking for beds. Every charitable concern finds a crush at its gate. They whisper to you that it has not been like this since 1916. And you're rather glad. You're particularly glad as you stand, watching Chinatown lanes disappear in a black, cockscrew twist that scenes like this recur but periodically. For it's hard to stand and watch men coming like scarecrows out of the night. And all they are asking is food and a place to sleep. Now and then one grunts something to the other. A rough oath prefaces an equally rough inquiry concerning the time. Then silence again! The night grows colder. They file in for their coffee. And, after a while, they file out and disappear into the the shadows. Unreal shadows in a vividly real background! Hours later dawn comes and catches one of them asleep on rags in a doorway.

Only the mission workers know they have come and gone—1,000, sometimes 2,000 men in a night have come and gone. And, with the next day, have started out again on their despairing search of work and food and shelter.

GILBERT SWAN.

Barber Pole Seen As Facing Extinction

From all appearances, the barber pole is doomed to extinction. Modern barbers seem no longer to need the traditional wooden, red, white and blue pole adorning the sidewalk in front of their shops as an advertisement of their trade. Since women became regular visitors to the barber shops, they have become sartorial parlors. With the advent of the woman came the passing of the pole, and along with the pole the old rack which held the private shaving mugs which were always decorated with much fancy work in gold. It is the custom to-day to either omit the pole entirely, or to place a small electrically operated one in some obscure spot in front of the shop. This is especially noticeable in the higher-class shop which are now known as sartorial parlors or beauty shops.

The red, white and blue pole really has no connection with the barber of to-day. It is a sign of the barber of the past, and its passing is regrettable, because, like many of the other things handed down from other generations, it has an extremely interesting and fascinating history behind it. In the first place, it did not originally represent the barbering business, but rather it was a sign of one of his public services. The barber of yesterday was also a phlebotomist or blood-letter.

The pole he provided was for the support of the ill person. The victim, for that is what modern medical men call him, used the pole for physical and moral support. His arms were tied around the pole and that operation held him on his feet. The feeling of some material thing such as a pole served as a tonic for his nerves. After the fastening of the pole came the opening of a vein and the subsequent flow of blood.

For ECZEMA try Sootha-Salva
The Guaranteed Soothing Healing Ointment

On a Diet

Steno (to impudent office boy)—Well, what's on your little, narrow mind now?

Boy—You always make me think of Friday.

Steno—And why?

Boy—No meat.

COLISEUM
— PRESENTS —
ENGLAND'S GREATEST WAR EPIC FILM
Official War Scenes by the Imperial Army Museum.
"THE SOMME"
See Our Own Canadian Troops on the "Somme"
The Greatest Film That Has Yet Come Out of Britain
Mightier Than "Mons"
The English "Big Parade"
Nothing Like It Ever Before!
COLISEUM CONCERT ORCHESTRA
W. GASKILL, Director.
Popular Prices—10c, 25c and 35c; Matinees—15c and 25c
MONDAY A Diamond Ring
GIFT NIGHTS
THURSDAY A Chesterfield Lamp
MATINEE — WEDNESDAY AND SATURDAY
DOORS OPEN 6.30 p.m. — PICTURES START AT 7 p.m.

AT THE DOMINION

"THE GARDEN OF ALLAH"

Victoria's Greatest Entertainment
ALL THIS WEEK
Capitol Theatre
AT USUAL PRICES
TO-DAY—VAUDEVILLE AND PICTURES
ON THE SCREEN
See These Famous Characters Come to Vivid Life—

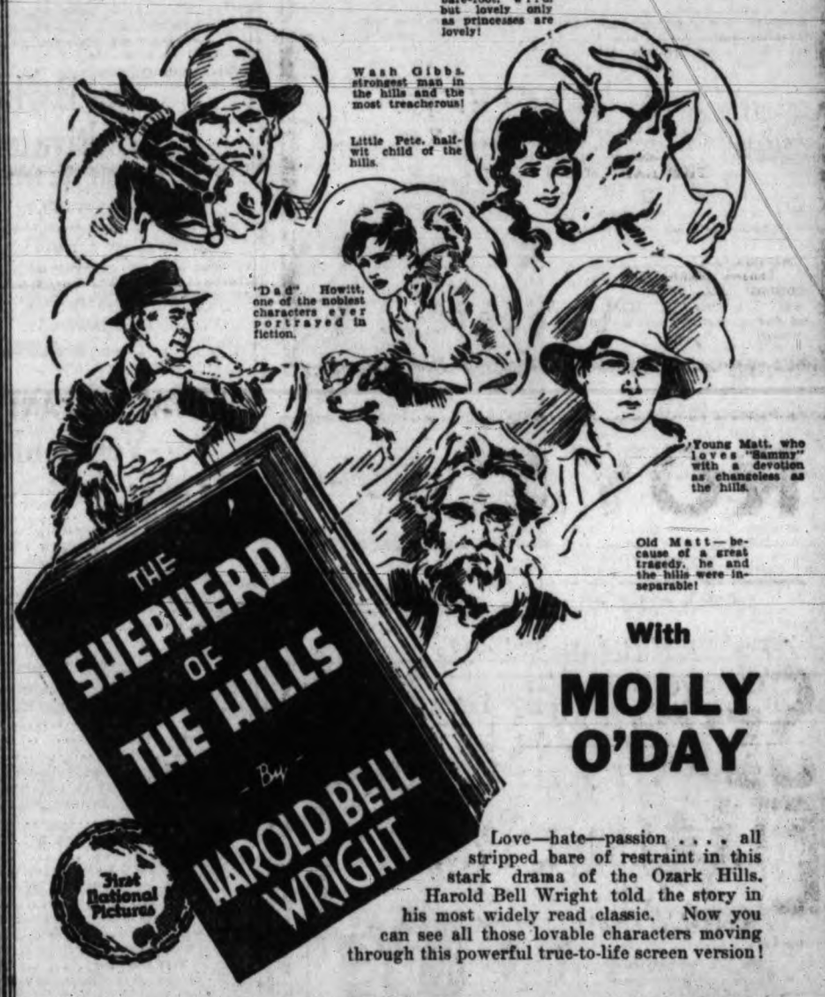

With
MOLLY O'DAY
Love—hate—passion . . . . all stripped bare of restraint in this stark drama of the Ozark Hills. Harold Bell Wright told the story in his most widely read classic. Now you can see all those lovable characters moving through this powerful true-to-life screen version!
THE STAGE—TWICE DAILY
Capitol Headline Presentation—Introducing
The 4 Cinderella Girls
Versatile Singers and Dancers in a Decidedly New and Novel Offering
MARGERY BURKE Accordionist Artist Supreme
Harold Bechtel
The Singing Master of Ceremonies
Gertrude Kirksmith
Viola Artiste and Soprano Soloist
FEATURETTES
Capitol Concert Orchestra
A. PRESCOTT, Director
Capitol Comedy
Lloyd Hamilton
—In—
"ALWAYS A GENTLEMAN"
Capitol Magazine
Prices—Matinee, 25c; Evening, 35c; Children, 10c (All Day)

There Will Come a Time

By OLIVE ROBERTS BARTON

I should like to tell young women who have most of their lives ahead of them what I personally believe will be the result of too much gambling on the subject of marriage.

It is no news to any of us that this beating about the marriage bush to scare out the bugaboo that causes so much damage, has turned into a carnival of experiment.

Almost every kind of marriage seems to be more popular now than what is known as the old-fashioned marriage, the kind that founds a little home, starts out with a baby, then others perhaps, little struggles to keep up appearances, the joy of a new piece of furniture, or a new dress, or suit—company to dinner with the attendant flurry and chucking away and farming out the family or borrowing a neighbor to look after the baby, birthday-cakes, Christmas trees, and perhaps that wonderful moment when there can be a bit of a car.

It sounds so unromantic, so commonplace, so un-soul-satisfying! It sounds so middle-class, as we like to say these days. So slavish, so sacrificing, so humdrum, so contrary to our ideas of "modern" happiness.

Nothing erotic about it, either, and we seem to depend on the erotic a lot nowadays to satisfy longings for thrills. No clandestine meetings, no feeling that you can be let out if the whim seizes you, no ecstatic going with the tide and floating gloriously hither and yon as fancy takes you.

No. None of that.

But this carnival of experiment will cost a price in the end. More perhaps than it is worth. We get nothing for nothing. And its price will be restlessness and unhappiness in middle age.

Life passes quickly. I can predict almost positively that twenty years from now, when the girls now twenty will be forty, that those who are happiest, healthiest, and most deeply contented will be those who have chosen the "old-fashioned" way of settling down to a real home, a real husband (permanent) and children. Soul-satisfaction! That will be hers, too, much more than that of her experimental sister, for there is no satisfaction so deep as that of having spent your life for others as well as yourself. And what worth-while "others" your family is!

Sidney

Sidney, April 2.—The Allies Chapter, I.O.D.E., held their regular monthly meeting last Thursday in Matthews Hall, Sidney, with the regent in the chair. There was a very large attendance of members. After the usual transaction of business the following new members were welcomed into the chapter: Mrs. Henry Horth, Mrs. C. J. Lambert, Mrs. E. M. Straight, Mrs. J. Anderson, Mrs. Perry and Miss M. Meikle. One new member was proposed.

At the conclusion of the meeting an "at home" was held at which a great number attended. A most interesting address was given by Miss C. B. Cooke, provincial educational secretary, on the aims and objects of the order. Miss Helen Star of the Commodore Broughton Chapter, I.O.D.E., delighted the audience with two songs well rendered.

A report was read of the Allies Chapter activities during the past four years.

Mrs. H. K. Prior, Victoria, treasurer of the Municipal Chapter, I.O.D.E., gave an interesting address.

Tea was then served in the dining-room by the committee and members of the chapter.

The hall and dining-room had been beautifully decorated with a profusion of Spring flowers.

A very pleasant surprise was given Wednesday evening by the members of St. Andrew's and Holy Trinity evening branch of the Women's Auxiliary at the home of Mr. and Mrs. Simister, "Seedley," for Miss Grace Simister, an Easter bride-elect, who has been an active member for several year.

The evening was spent in music and games, of which the most amusing was a "congratulation telegram" contest, resulting in the president, Miss E. Gwynne, awarding the consolation prize to Miss Simister, who upon opening it found it to contain a silver comport suitably engraved, from fellow members of the W.A.

Dainty refreshments were served by Mrs. Simister, assisted by her daughter, Mrs. Keefe, and Mrs. H. Horth.

Mrs. H. Shade entertained with five tables of bridge at her home on Monday afternoon, additional guests arriving at the tea hour.

Mrs. Jackson presided at the tea, Mr. and Mrs. Whitney cut the ices. Those present were Mrs. W. Champion, Mrs. T. Cliff, Mrs. T. Anderson, Mrs. G. A. Cochran, Mrs. Straight, Mrs. Hall, Mrs. Homewood, Mrs. Whiting, Mrs. Warrerder, Mrs. McNaughton, Mrs. McNeil, Mrs. Simister, Mrs. D. Armstrong, Mrs. J. T. Taylor, Mrs. Mounce, Mrs. Le Vack, Mrs. Ramsay, Mrs. Ellis, Mrs. Cliff Sr., Mrs. Matthews, Mrs. Kirkpatrick, Miss Rose Matthews and Miss Anna Cliff.

The regular weekly card party of the Sidney Social Club was held on Wednesday evening at "Shore Acres,' there being four tables in play at military five hundred, prizes being awarded to Mrs. Hadley, Mrs. R. N. MacAulay, Mr. Hadley and Mr. Fralick. Mr. Kelly Sangster won the high bid prize, which had been kindly donated by Mrs. R. N. MacAulay.

Refreshments were served by Mr. Braithwaithe.

A short business meeting followed, at which it was decided that on Wednesday, April 4, a clam chowder supper would be served and an impromptu celebration would be given.

A number of special prizes in addition to the first and second and third will be given. Members of sister social clubs and their friends are extended a cordial invitation to attend.

Mr. Fralick announced that play for the season's high score was now complete, and Mr. and Mrs. T. Lidgate were the winners. Mr. Lidgate returned his award as a prize for the open night.

It was decided that the club should meet once a month during the Summer, the date of meeting to be the first Wednesday in each month.

BLENDED for those who appreciate tobacco at its best.

PICCADILLY

A famous Mixture

IN PATENT HERMETIC TINS AT 25 CENTS

No, this isn't the loser in an alley dog fight. It's a potato grown on a farm near Kenosha, Wis. The spud, which weighs 20½ ounces, has artificial eyes. Otherwise it's just as it grew.

SIDE GLANCES —By George Clark

"Don't worry, Miss; I've got a leash on him."

Hudson's Bay Company.

INCORPORATED 2ND MAY 1670.

Other Stores at Winnipeg, Yorkton, Saskatoon, Edmonton, Calgary, Lethbridge, Nelson, Vernon, Kamloops and Vancouver

EASTER NEEDS AT H.B.C. LOW PRICES

Spring Calls You to the Garden

Provide yourself with the right equipment and the work will be enjoyable and all the more productive of good results.

"Qualcast" Lawn Mowers

Made in England and unsurpassed for quality, durability and ease of operation. They are fitted with five tempered steel blades of special construction and carry a three-year guarantee against faulty material and workmanship. We have them in three sizes: 12-inch, 14-inch and 16-inch.

12-inch Mowers. Each $10.25
14-inch Mowers. Each $10.95
16-inch Mowers. Each $11.50
14-inch Ball - bearing Mowers. Each at $13.50
16-inch Ball - Bearing Mowers. Each at $14.50

Strong Grass Catchers

With zinc base, to fit any size machine. Price, each $1.25

A Special in Spades and Shovels

Heavy Steel English Spades and Shovels, with solid backs and selected hardwood handles; long or short handles. Special at $1.25

Garden Tools

Garden Hoes. Prices, each ..... 69¢, $1.00, $1.25 and $1.35
Dutch Hoes. Prices, each ..... 75¢, 80¢ and $1.25
Long-handle Spading Forks. Price, each at $2.00
Cultivators, in three and five-prong styles. Price, each 95¢ and $1.50
Garden Shears, with 8-inch blades. Price, per pair, $1.15 and $1.35

The Barker Cultivator

Weeder and Mulcher

(Three Machines in One) works like a lawn mower—easy to operate—always ready for use. As useful in the family garden as it is on the farm. See this wonder machine in our Hardware Section. Two sizes. Prices, $11.95 and $12.95

—Lower Main Floor, H.B.C.

Fresh Fruits and Vegetables

California Grapefruit, 4 for ..... 25¢
California Navel Oranges, per doz ..... 40¢, 50¢, 60¢ and ..... 70¢
Choice Florida Grapefruit. Each 15¢, 20¢
Fresh Local Rhubarb, per lb ..... 10¢
Imported Asparagus, New Potatoes and Green Peas ..... —
Nice Cauliflower. Each 20¢ and ..... 25¢
Mexican Tomatoes, per lb ..... 35¢
Local Hothouse Cucumbers. Each ..... 20¢ and ..... 25¢

SEED SECTION

Government Certified Seed Potatoes. Netted Gems and Sir Walter Raleigh. 25-lb. sack $1.00
50-lb. sack $1.85
100-lb. sack $3.50
Good Reliable Seed Potatoes (uncertified). Early Rose, Up to Date, Burbank's and Netted Gems. 6 lbs. for ..... 25¢
100-lb. sack $2.00
Dutch Onion Sets, per lb ..... 25¢
Eschallots, per lb ..... 20¢
Rennie's XXX Lawn Grass Seed, lb. 70¢
Crosland Bros.' Famous Sweet Pea Seeds, 12 varieties for $1.00
F. James & Bros.' Collection of Vegetable Seeds, 15 varieties, for $1.00
F. James Bros.' Collection of Flower Seeds, 14 varieties, for $1.00
R. M. Palmer's Garden Peas, ½-lb. pkg. at ..... 25¢
1-lb. pkg. ..... 45¢

—Lower Main Floor, H.B.C.

Hot Cross Buns

Fresh From The Oven

Delicious Hot Cross Buns for your Good Friday breakfast. Order now and we will deliver them Thursday. Price, per dozen—

25c

—Lower Main Floor, H.B.C.

Knitted Suits for Easter Wear

Colorful, Comfortable, Correct in Style!

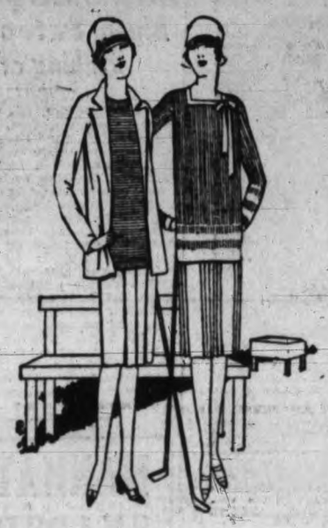

A Knitted Suit is a good friend to a woman. It is so easy and cosy and—especially in these latest styles—so pleasing in appearance. The newest colors are certainly triumphs of the dyer's art and the newest styles are so womanly and becoming.

Knitted Suits at $12.95

Knitted Suits in silk and wool mixtures, fashioned in coat style with collar and long rever. Plain and ribbed effects. Skirts are set on elastic at waist; sizes 16 to 40. Colors are rose, powder, gooseberry and sand. Price $12.95

Imported Knitted Suits at $19.95

Knitted Suits, fashioned from fine wool yarns in a variety of styles with pullover sweater, square, V and round necks; also with turn-over collars. In plain colors, fancy patterns, stripes and mixtures. Some with a contrasting skirt; sizes 16 to 40. Price $19.95

Knitted Three-piece Suits Imported From Britain

The very latest styles in Three-piece Knitted Suits, featuring the sleeveless cardigan styles and pullovers with fancy strips. New neck lines with and without collars. Neat pockets. Skirts are on elastic waistbands, plain or with grouped pleats. Knitted from superfine wool yarns in attractive shades of mauve, flame, rose, heather, beige, trublu, surf green and fawn mixtures; sizes 16 to 40. Prices, $25.00 and $35.00

—Second Floor, H.B.C.

New Pullover Sweaters

In Fine Pure Wool, Jersey Knit

Imported direct from Scotland, these smart new Pullovers are pronounced as leading in style for the coming season.

They are knitted from fine quality all pure wool or silk and wool and shown in smart shadow stripes and many attractive color combinations. They feature the new sports V neck and round neck, also the turn-back cuffs.

Finished with two pockets. Price $9.75

—Second Floor, H.B.C.

New Fugi Silk Blouses at $7.95

Tailored of the best quality heavy Fugi Silk for street, outing and sport wear. Made in vest styles with mannish notched collar and V neck; also with straight front and convertible collars and double cuffed sleeves. Sizes 36 to 42.

Price $7.95

—Second Floor, H.B.C.

New Costume Jewelry

For Smart Easter Wear

Elaborate and modern themes cleverly expressed in bracelets, brooches, ornaments, chokers, earrings and pendants. A complete presentation popularly priced in its first showing for the new season.

Earrings

In jet, pearl, crystal, jade and gold-filled in drop and stud style. Prices, from 75¢ to $4.50

Brooches

In colored stone antique mosaic and brilliant styles. Prices, from ..... 75¢ to $3.95

Pendants

In particularly lovely new styles. Specially interesting is the new grape pendant which features a sterling silver chain and pendant of colored pearls. Other styles in crystal and colored-stone settings. Prices, from ..... $1.25 to $2.50

Bracelets

Gold-filled, pearl, antique, colored stone, sterling silver; also Joan of Arc Bracelets in white and green gold and other styles. Prices, from ..... $1.00 to $4.50

Chokers

Antique with colored stone settings; Pearl Chokers in white, cream and beautiful color tones; Joan of Arc style in white and green gold; also white and colored crystal effects. Prices from 75¢ to $2.50

Ornaments

Showing in many charming styles for dress or hat. Predominating features are crystal, brilliants and colored stone. Prices, from 75¢ to $3.95

60-inch Cut Bead Necklets

Shown in the distinctive poppy red tone now so much in vogue. Specially priced, each, at $1.95

60-inch Pearl Nacklets at $1.49

Outstanding value in well-matched pearls, evenly graded and of indestructible quality. Specially priced at $1.49

—Main Floor, H.B.C.

Pre-Easter Sale of Toiletries

Exquisite Perfumes, Quality Creams and Powders at Special Prices

Piver's Perfume, choice of many odors, ¼-oz. size ..... 39¢
Californian Poppy Perfume, Purse Size, at ..... 21¢
Solid Perfume Pats ..... 69¢
Eau de Cologne, original imported bottle, at ..... 54¢
English Bath Crystals, $2.25 value, $1.83

Vanity Set. Contains a Double Compact and Separate Lip Stick. Special price ..... 95¢

Beaver Puffs $1.95

Velour Puffs, Assorted Shades ..... 12¢ and ..... 21¢
Piver's Face Powders ..... 73¢
Pinaud's Face Powders ..... 79¢
Columbine Talcum, 85c value ..... 49¢
Rose or Violet Talcums. Each ..... 18¢
Pond's Cold or Vanishing Cream ..... 38¢
Solid Brilliantine ..... 39¢
Cutex Sets, 60c size ..... 49¢

Colorite or Dyola Hat Dyes. Each 19¢
Rit Fabric Dyes, 15c size, 2 for 19¢
Easter Egg Dye Colors and Transfers in each pkg. ..... 9¢

—Main Floor, H.B.C.

School Girls' Smart Spring Coats

Every young miss will want a new coat for Easter and none need do without where so little will buy such smart and dressy Coats as these are

Fashioned in fine all-wool Kasha Cloths, novelty Tweeds, Poiret Twill and Moire Tricotine. Some with fur collars, others with contrasting trimmings. All are fully lined. Roll collars, notched collars or the new scarf neck. Colors are poudre, light and dark sand, navy and silverpine. Sizes for 12 to 15 years. Prices, $10.75, $12.95 and $16.75

Girls' Wool Jersey Frocks

Bright Spring Frocks of all wool imported Jersey Cloths in one and two-piece styles with polo collar and smart belt.

So trim and smart for school wear. Colors are powder, beige, pitch pine, scarlet, navy and rose. Sizes for 8 to 14 years. Prices ..... $5.95 and $7.95

New Spring Reefers

Tailored from all-wool Fox serge in the popular double-breasted style with notched collar, emblem and brass buttons; sizes for 2 to 6 years. Price $4.50

Imported Botany Serge and Covert Cloth Reefers

The finest of navy Botany wool serge and sand covert cloths only used in the making of the smart Spring-weight Reefers. They have notched collars and durable Marquis linings—

Sizes for 2 to 6 years. Price, at $9.50
Sizes for 7 to 10 years. Price, at $11.75

—Second Floor, H.B.C.

Candy Novelties for Easter

Pascall's Fibre Nests, containing small eggs and bird, each, 25¢ and ..... 45¢
Pascall's Rustic Nests, containing eggs and bird, at ..... 65¢
Fancy Baskets, containing wrapped chocolate eggs and trimmed with flowers, each, $1.00, $1.50, $2.00 and $2.50
Fry's Fancy Novelties—Wood Rabbit Trolley, containing chocolate egg, large hollow chocolate egg. Fancy Card Egg, containing chocolates, each ..... 50¢
Fry's Large Chocolate Hen, wrapped in gold foil, Ganong's Large Wrapped Chocolate Egg, each, at $1.00
Chocolate Cream and Marshmellow Eggs, each, 5¢, 10¢ and at ..... 20¢
Fancy Mosaic Marzipan Eggs, each, at 10¢, 20¢ and ..... 40¢
Pascall's Small Chocolate Marzipan Eggs, 10 for ..... 25¢
Pascall's Chocolate Eggs, wrapped in colored foil, 2 for ..... 25¢ and 6 for ..... 25¢
A good selection of Pascall's Fancy Novelties to choose from. Prices from 20¢ to ..... 75¢

—Main Floor, H.B.C.

Fine Hosiery

For Finer Days

The brighter and warmer days will soon be here and Silk Hose will be worn in the street as well as within doors. The new styles are very attractive and dainty.

Super Silk Hosiery at $1.50 a Pair

Pure Thread Silk Hose. Silk to the top in service weight and exceedingly dainty hose with double soles and toes, high spliced heel and neat hemmed top. Shown in all the correct new colors for Easter wear; sizes 8½ to 10. Price, per pair $1.50

Corticelli Silk Hose at $1.95 a Pair

Pure Thread Silk Hose in service weight. Full fashioned, silk to the welt and with wide garter hem. Delightful fitting at ankle and leg and exceptionally good in wear. Full range of new season's colors now showing! Sizes 8½ to 10. Price, per pair $1.95

Kayser Chiffon Hose at $1.95 a Pair

Silk to the top with famous slipper heel, exceptionally narrow ankle, well-shaped leg and with wide garter top. Available in the season's required colors; sizes 8½ to 10. Price, per pair $1.95

—Main Floor, H.B.C.

New Spring Felt Hats of Style and Quality

$7.95

New Little Felts, imported from England for immediate wear. They are shown in all the novel tricks of the season—turns, cuts, slashing and stitchings. These light-weight felts come in new colors of grain, lacquer, spruce, almond, beige, peach and rouge; also in black. All headsizes. Price $7.95

—Second Floor, H.B.C.

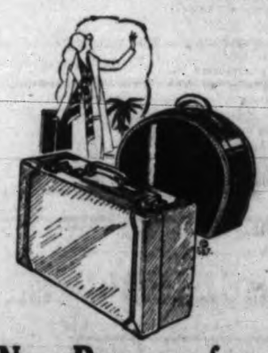

New Baggage for Easter Holidays

Women's Round Hat Boxes

Light and durable, covered with enamel duck and bound with heavy cowhide. Linings are of sateen in attractive designs with pockets on lid and body. Special at $5.95

Women's Suitcases

In black enamel duck with fancy cloth lining. Edges are bound with russet, cowhide. Pockets in lid and ends—

Size 20 inches. Price $8.25
Size 22 inches. Price $8.75

Fitted Dressing or Overnight Cases

In black leather, fitted with mirror, brush and comb, tooth-brush case, soap holder and powder box in sanitary French celluloid. 16-inch case. Price $25.00

Men's Club Bags

In genuine cowhide finished in either black or brown. All leather lined and fitted with pockets. Specially priced at, each $10.95

—Lower Main Floor, H.B.C.

New English Pottery

A new shipment just arrived of New English Royal Stanley Pottery. Beautiful deep blue body with conventional flower and fruit designs in rich contrasting colors. All shapes and sizes to choose from, in vases, flower bowls, salad bowls, candlesticks, rose bowls, etc. Prices from $1.25 to $6.95

—Lower Main Floor, H.B.C.

SECOND SECTION

Victoria Daily Times

SECOND SECTION

VICTORIA, B.C., MONDAY, APRIL 2, 1928

TELEPHONE YOUR CLASSIFIED ADVERTISING TO 1090 — WE WILL CHARGE IT

Victoria Daily Times

Advertising, Phone No. 1090

RATES FOR CLASSIFIED ADVERTISING

Situations Vacant, Situations Wanted, To Rent, Articles for Sale, Lost or Found, etc., 1½c per word per insertion. Contract rates on application.

No advertisement for less than 25c. Minimum, 10 words.

In computing the number of words in an advertisement, estimate groups of three or less figures as one word. Dollar marks and all abbreviations count as one word.

Advertisers who so desire may have replies addressed to a box at The Times Office and forwarded to their private address. A charge of 10c is made for this service.

Birth Notices, $1.00 per insertion. Marriage, Card of Thanks and In Memoriam, $1.50 per insertion. Death and Funeral Notices, $1.50 for one insertion, $2.50 for two insertions.

CLASSIFICATION NUMBERS

Acreage 43
Agents 15
Automobiles 38
Births 1
Boats 27
Bicycles 19a
Business directory 51
Business opportunities 47
Card of thanks 5
Campsites 37
Coming Events 10
Deaths 3
Dressmakers 18
Dancing 11d
Dogs, cats, rabbits, etc. 23
Exchange 20
Educational 11a
Flowers 7
Funeral directors 8
Funeral Notices 4
For sale miscellaneous 19
Farmlands 44
Furnished suites 29
Furnished rooms 30
Furnished houses 33
Help wanted male 12
Help wanted female 13
Houses for sale 39
Housekeeping rooms 31
Houses wanted 41
In memoriam 6
Livestock 25
Lost and found 46
Machinery 26
Marriages 2
Miscellaneous 22
Money to loan 48
Money wanted 49
Music 11b
Monumental works 9
Musical instruments 19b
Personal 45
Professional directory 52
Piano 11c
Property for sale 42
Poultry and supplies 24
Room and board 32
Radio 19c
Situations wanted male 16
Situations wanted female 17
Suites and room wanted 40
Summer resorts 36
Tuition 11
Teachers 14
To let miscellaneous 38
Timber and mines 50
Unfurnished houses 35
Unfurnished suites 34
Wanted miscellaneous 21

BOX REPLIES AVAILABLE

Letters addressed to the following boxes are available at The Times Office on presentation of box tickets. Maximum results are obtained by advertisers who follow up replies promptly.

701, 1400, 2005, 2031, 3180, 7000, 7003, 7004, 7134, 7142, 7166, 7446, 7460, 7593, 7770, 7772, 7807, 7914, 7920, 7962, 7959, 8032, 8062, 8065, 8066, 8095, 8180, 8192, 8218, 8542, and "B.C."

Births, Marriages, Deaths

BORN

CLOTHIER—To Mr. and Mrs. Robert Clothier of 464 Lampson Street, on April 2, a daughter.

GREGGOR—To Mr. and Mrs. R. Douglas Greggor (nee "Nets" Wrigleswortb), at St. Joseph's Hospital, on March 28, a daughter.

MINNIE—To Mr. and Mrs. E. Minnie of 132 Wildwood Avenue, on March 30, a son.

McRAE—To Mr. and Mrs. Christopher McRae of Cedar Hill Road, on April 1, at Jubilee Hospital, a daughter.

WOOD—To Mr. and Mrs. L. Wood of 2053 Meadow Place, on March 31, a daughter.

DIED

RADFORD—In Victoria, B.C., on Sunday, April 1, Helen, the wife of Herbert Radford, 1830 Crescent Road, age 67, daughter of the late Mr. and Mrs. James Neilson of Winnipeg. Born in Oakville, Ont. Came to Winnipeg in 1881 and to Victoria 1915. Leaves to mourn her loss, husband, three sons and three daughters, James Henry and Edward of Chicago, Robert of this city, Mrs. F. Lakie of Vancouver, Mrs. Owen Aves of Quesnel, B.C., and Miss Crescent B. Radford in Victoria; also surviving are three grandchildren and five brothers and five sisters in Manitoba.

Rev. Dr. W. G. Wilson will officiate at the funeral to-morrow afternoon at 2 o'clock, from Thomson's Funeral Home, Quadra Street.

(Winnipeg papers please copy.)

TAYLOR — Mr. Alexander Barrington ("Barney") Taylor passed away this morning at his residence, 1002 Vancouver Street, Victoria.

Service will be held Tuesday at 2 o'clock at St. John's Church. Interment will be made in the Royal Oak Burial Park.

(Vancouver and Ottawa papers please copy.)

CARD OF THANKS

Mrs. C. H. O'Meara and family wish to thank their many kind friends for their floral tributes in their sad bereavement.

THE GUMPS—THE ROYAL FAMILY

7 FLOWERS

BALLANTYNE BROS.
639 Fort Street Phone 204
CUT FLOWERS AND DESIGNS
Greenhouses, North Quadra Street

FLOWERS OF QUALITY
Designs—Superior
FLOWERS BY TELEGRAPH
Anywhere—Anytime
A. J. WOODWARD & SONS
Florists Phone 918

8 FUNERAL DIRECTORS

ANDS FUNERAL CO.
Res. 6035 and 7448L.
Office Phone 3306
1612 Quadra Street

B.C. FUNERAL CO. LTD.
(Hayward's) Est. 1867
734 Broughton Street
Calls Attended to at All Hours
Moderate Charges. Lady Attendant.
Embalming for Shipment a Specialty.
Phones 2235, 2236, 1773R

THOMSON'S FUNERAL HOME
1625 Quadra St. Day or Night. Phone 496
Kindly phone us and ask any questions pertaining to funerals and funeral shipments. A few questions in time will help greatly to lighten your burden. Beautiful Residence Funeral Chapel and Private Family Room. Lady Attendant. Over 15 years under present management. The kindest service human hands can render.

McCALL BROS.
(Late of Calgary, Alberta)
We render a sympathetic service midst floral surroundings
Office and Chapel, Corner Johnson and Vancouver Streets. Phone 383.

S. J. CURRY & SON
Funeral Directors
880 Quadra Street Phone 940
Licensed Mortician. Graduate Nurse.

9 MONUMENTAL WORKS

J. MORTIMER & SON, MONUMENT AND stone work. Phone 3902. 720 Courtney Street. tf

STEWART MONUMENTAL WORKS LIMITED. Take No. 6 or 7 street car to works, 1401 May Street. Phone 4817. tf

10 COMING EVENTS

DIGGONISM—"AN ENGAGEMENT RING is taken as an accepted fact." Digson's, printers, stationers and office furnishers, 1210 Government Street. Picture framing—fully equipped with all mouldings—get our prices.

C.P.R. SOCIAL CLUB DANCE, EMPRESS Hotel Ballroom, Thursday, April 5, 8.30 to 12. Ozard's orchestra. Refreshments. Admission 50c. 8145-4-82

DANCE, A.O.F. HALL, SATURDAY NIGHT, 8.30. Ray Kinloch's 5-piece orchestra. 25c, 50c. 6968-tf

DANCE, AGRICULTURAL HALL, SAANICHTON, auspices Agricultural Society, Friday, March 23, 9-1. Pitt's orchestra. Admission $1 and 50c, including supper. 7804-7-81

HAIRDRESSING DONE IN YOUR HOME, experienced operator. Phone 7116R2. 8216-26-90

LAKE HILL COMMUNITY HALL DANCE—Auspices Cloverdale P.T.A., Wednesday, April 4. 8.30 p.m. Ozard's orchestra. Refreshments. Admission 50c. 8073-4-81

LET MARVIN FIX IT. TURN IN YOUR old watch on a new one. F. S. Martin, 608 Fort Street. tf

MARCELLING AND HAIRCUTTING IN your home or mine. Phone 7839L. 7635-1m-82

MONDAY, APRIL 2, 8.30 P.M., EAGLES' Marching Club whist drive, Eagles' Hall, corner Douglas and Pandora. Good prizes. Admission 25c. 8138-1-79

MILITARY FIVE HUNDRED, 8.30 P.M., 1230 Government Street. Reserved tables. 8150-2-80

OPENING DANCE AT HAMSTERLEY Lakeside, Saturday, April 7. Pitt's orchestra will play every Saturday, commencing at 9.15. 8115-7-84

RAY KINLOCH'S ORCHESTRA FOR THE club, public hall and home (3 to 7 pieces). Call at 24 Winch Bldg. Phones 1915 or 8422. The latest dance numbers played strictly according to publisher's music. xxx-tf

SAFETY RAZOR BLADES RESHARPENED —Single edge, 25c dozen; double edge, 35c dozen. Peden Bros., Phone 817, 1410-12 Douglas Street. 8045-tf

THE MONTHLY GENERAL MEETING OF the Victoria Amateur Swimming Club will be held in Room 202, Belmont Building, at 8 p.m., Tuesday, April 3. 8117-3-80

WOMAN'S AUXILIARY TO TYPOgraphical Union 201 will hold a dance and card party at the Knights of Columbus Hall, Government Street, Saturday, April 7, 8.30 to 11.30. Dance 50 cents, cards 25 cents. Heaton's orchestra. 7-84

WHIST DRIVE AND DANCE, TUESDAY, April 3, at Liberal Headquarters, Broughton Street, 9 o'clock. Admission 25c. Refreshments. Under auspices of Esquimalt Liberals. 8124-2-79

8 P.M., TUESDAY—PARTNER WHIST, S.O.E. Hall. Prizes to the value of: Two $5, two $3, two $2, two $1, two 75c. Admission 25c. 2-89

11a EDUCATIONAL

DOMINION CIVIL SERVICE EXAMS, next month. Special coaching for stenographers. Sprott-Shaw School. Phone 928. tf

LEARN SPEEDWRITING. THE EASY, natural shorthand. Victoria Speedwriting School, 755 Broughton Street. tf

NEW ERA, BUSINESS SCHOOL—DAY and night classes. Phone 2892. 310 Hibben-Bone. tf

ROCKLANDS ACADEMY — "SPROTT-Shaw" High School and Collegiate course. Special coaching and private tuition. J. C. Barnacle, headmaster. James H. Beattly, managing director. Phone 928. tf

SHORTHAND SCHOOL, 1011 GOV'T. Commercial subjects. Successful graduates. Our recommendation. Tel. 874. E. A. MacMillan. 44

SPROTT-SHAW SCHOOL—AFFILIATED with the Business Educators' Association of Canada. Courses include Commercial, Secretarial, Collegiate, Preparatory, Radiotelegraphy, Day School, Night School. Telephone 928 for prospectus. Jas. H. Beatty, managing director.

VICTORIA SCHOOL OF EXPRESSION—Mrs. Wilfrid Ord, L.T.C.L. 715 Fort Street. Phone 329. tf

11d DANCING

LEARN TO DANCE—LATEST STEPS IN ballroom dancing. Miss Waite, 1324 McClure Street. Phone 1050L. tf

VICTORIA STUDIO OF DANCING, Stocker Building. Miss Farrington. Phone 4110 after 2 p.m. tf

12 HELP WANTED—MALE

CANADIAN SOCIETY OF CERTIFIED Steam Engineers, Sawyers, Filers and Mill Mechanics. We supply skilled workers. Phone Secretary, 6457R. tf

EARN $10 TO $25 A WEEK IN YOUR spare time at home, writing showcards. No canvassing or soliciting. We instruct you and supply you with work. Write to-day. The Menhenitt Company Limited, 25 Dominion Building, Toronto. forn-tf

ENGINEERS COACHED FOR EXAMINations. W. G. Winterburn, 221 Central Bldg., Victoria. tf

IF YOU WANT A CARPENTER PHONE Sec. of Local Union, 917. tf

WANTED—STRONG BOY TO LEARN A trade. 831 Pisgard. 8369-1-79

13 HELP WANTED—FEMALE

LADY STUDENT FOR HAIRDRESSING. Apply Beautycraft, 732 Fort Street.

NEW ERA, BUSINESS SCHOOL—DAY and night classes. Phone 2892. 310 Hibben-Bone. tf

16 SITUATIONS WANTED—MALE

GARDENER, THOROUGHLY EXPERIenced, lawns, rockeries, planting, etc. Perennials for sale. Phone 5916R2. 3-79

GARAGES AND CEMENT WORK, STUCCO bungalows, alterations or repairs; No. 1 work; reasonable; 20 years Victoria. J. Fairall. Phone 6066Y. 7707-26-80

17 SITUATIONS WANTED—FEMALE

GENTLEWOMAN, MIDDLE-AGED, DEsires position as housekeeper in small refined home, plain cooking. Box 8349, Times. 8349-4-81

SWEDISH GIRL WANTS RESTAURANT or daily work. Box 8332, Times. 8332-3-79

TWO GIRLS TO MIND CHILDREN evenings; permanent. Phone 4864L. 8132-6-84

WANTED — IMMEDIATELY, CAPABLE young woman help, sleep out. Call at 31 Howe Street between 6 and 8 p.m. 8134-2-80

WELL-KNOWN COLORED GIRL WANTS work. 35c hour and car fare. Phone 4222R. 7736-26-83

DRESSMAKING

EXPERIENCED DRESSMAKER, $2.50 PER day. Mrs. Dawson, 7761L. tf

MAKING NURSES' UNIFORMS. 1757 Fort Street. Phone 7954R. 8325-1-79

19 FOR SALE—MISCELLANEOUS

ALL BLACK SOIL, CLAY, MANURE, DElivered; ploughing, harrowing, general teaming. H. Vye, 1846 King's Road. Phone 168. 6363-2-80

ALL ALIVE—INSPECT OUR WONDERFUL display of fish in season. Askey's Fish Market, 624 Yates Street. Phone 3619. tf

ALMOST NEW MAJESTIC AND MONarch ranges, and several others. Southall's, 752 Fort Street. Phone 4239. 7574-1m-79

ANTIQUE MAHOGANY BED AND dresser for sale. Phone 2533. 8083-6-82

FOR SALE—MISCELLANEOUS (Continued)

A MULTIGRAPH EQUIPMENT, BARGAIN for $110 cash, or $120 on terms to responsible party. There is double the amount of type that usually comes with the new machine, making it possible to do two-page work. Apply 24 Winch Bldg., City.

DICK MIMEOGRAPH MACHINES—THE most satisfactory in the world. Sole Victoria and Southern Vancouver Island agents at 24 Winch Bldg. Don't buy a mimeograph until you've seen the Dick. Literature and samples of work sent on request. Phone 1915. tf

FOR SALE—TWO REED ORGANS, SUITable for home, small church or society. One Mason & Risch, 14 stops, in piano case; the other Farrand Co., with 15 stops and 8 ft. coupler. Apply Box 8076, Times. 8076-4-81

HAVE YOUR OWN CLEARANCE SALE on the furniture you no longer need. Sell through a Times Want Ad. Phone 1090.

INSPECT OUR WONDERFUL DISPLAY OF fresh fish, first-class quality. Askey's Fish Market, 624 Yates Street. Phone 3619. 7785-tf

JERSEY MILK FRESH DAILY, DELIVered. Phone 168. H. Vye, 1846 King's Road. 6362-2-80

JERSEY MILK FRESH DAILY, DELIVered. Phone 168. H. Vye, 1846 King's Road. 6362-2-80

LADY'S BICYCLE, PRACTICALLY NEW, cost $50, sacrifice $35. Phone 4511R. 8081-3-79

MAGOON STRAWBERRY PLANTS FOR sale, $5.00 per 1,000. Phone 36R, Keating, after 5 p.m. 8299-1m-98

MALLEABLE AND STEEL RANGES $2 per week. Phone 4689. 715 Pandora Street. 19

MISCELLANEOUS DOLLARS CAN BE obtained selling "White Elephants"—in The Times For Sale Miscellaneous column. Phone 1090.

NEW GLEANER 4-HOLE COOK STOVE, only $28. Carter's Stove Store, 822 Fort Street. Phone 2163. tf

NOW IS THE TIME TO BUY, REPAIR OR renew your awnings. Estimates given free. F. Jeune and Bro. Ltd. Phone 793. tf

RELIABLE MAILING LISTS OF VICTORIA and Vancouver Island homes, business men, auto owners, etc.; also complete lists of professional men, retailers, wholesalers and manufacturers throughout Canada. Postage refunded on undelivered mail matter. Newton Advertising Agency (established 1908), Suite 24 Winch Bldg. Phone 1915. 41f-79

RANGE CASTINGS CARRIED FOR mostly all makes. B.C. Hardware, 718 Fort. tf

STYLISH BABY CARRIAGES ON EASY terms. Prices $27.90 to $45.00. Strong co-carts for $7.50. Plimley & Ritchie Limited, Phone 1707, 611 View Street. 7096-tf

SOMETHING FOR NOTHING—COME AND try three free treatments with the original Wilshire I-on-a-co belt. Simple, no shock, no inconvenience. Wonderful results. Ask anyone who owns an I-on-a-co. For rheumatism, neuritis, sciatica, constipation, etc., try I-on-a-co, you'll be surprised. Phone 2362. Note the number, 504 Sayward Building.

10 SINGER MACHINES (USED). EASY payments. A. E. Taylor & Co., 718 Yates.

19a BICYCLES AND MOTORCYCLES

BOY'S PERFECT BICYCLE, 22 IN., cheap. Phone 1297L. 8350-2-79

BOY'S SECOND-HAND BICYCLE, $7.50. Victory Cycle Works, 581 Johnson St.

19b MUSICAL INSTRUMENTS

KENT'S PIANO BARGAINS

Free Delivery Within 100 Miles From Victoria on the Island

$10 MONTHLY, NO INTEREST

HEINTZMAN & CO. PIANO. Only $285
WEBER PIANO. Only $250
WILLIS PIANO. Save $200
MASON & RISCH PIANO. Only $295
$10 cash, $10 monthly. No interest charges.
PRACTICE PIANOS Pay only $2 weekly ..... $85 and $95

$10 MONTHLY—NO INTEREST

THE KENT PIANO CO. LIMITED
The Reliable Piano Store for 66 Years

FOR SALE—MAHOGANY CASE UPRIGHT piano, cheap; leaving city. Phone 5659R. 8341-3-79

19c RADIO

A BUYER WHO MEANS BUSINESS WILL grab up your used radio set. Tell him about it by broadcasting with a Times For Sale Want Ad. Phone 1090.

21 WANTED-MISCELLANEOUS

JUNK—GIVE US A RING, 1336. WE BUY furniture, stoves, tools, any kind of junk. Distance no object. Victoria Junk Agency. Night, 7174L.

WANTED MISCELLANEOUS (Continued)

PHONE 461 — WE BUY GOOD DISCARDED clothing, household linen, china, silverware, jewelry; best prices paid. We call. Shaw & Co., 735 Fort Street. tf

THE TIMES WANT ADS TELL EVERYONE —yet no one— you can use a box number. Phone 1090.

WANTED—OLD BICYCLES AND PARTS. 581 Johnson Street. Phone 735. tf

WANTED — SECOND-HAND GARDEN roller. Write Mr. Wallich, Cowichan Station. 8141-3-81

$5000 WORTH OF ANTIQUE JEWELRY silverplate, etc. wanted for our antique department. Bring in your old watches, jewelry, diamonds. We will pay you cash or make you a generous allowance for new merchandise. Joseph Rose, 1013 Government Street. tf

22 MISCELLANEOUS

Estd. 1908. Oldest Adv. Agency in B.C.

"Advertising is to business as steam is to machinery."

LOW PRICES ON MIMEOGRAPHING AND AD. WRITING

Circular letters and circular post cards, notices for clubs, churches, schools, lodges and societies, forms for factory and office use, programmes, etc.—all this class of work we do at prices that will surprise you. At a nominal cost we can illustrate your circular. We do addressing and mailing. Have reliable mailing lists of the City and Island. Postage refunded on all undelivered mail where names are supplied by this office. We write newspaper advertising that brings results. Phone 1915 and we'll promptly call.

NEWTON ADVERTISING AGENCY

Advertisement Writers and Advertising Contractors
Multigraph and Mimeograph Circular Letters and Post Cards. Addressing and Mailing. Rates Quoted on Local, Dominion and Foreign Publications
Suite 24, Winch Bldg. Phone 1915

FREE DELIVERY — LAWN MOWERS ground and repaired. Mowers for sale. Phone 2439. Waites's Key Shop. 7213-tf

LAWN MOWERS SHARPENED, COLlected; new machines stocked; old mowers taken in trade. Carver & Son, 739 Fort Street. Phone 446. 7648-tf

LAWN MOWERS SHARPENED, $1. FREE delivery. Phone 817. Peden Bros., 1410-12 Douglas Street. 7388-tf

SAWS, TOOLS, KNIVES, SCISSORS PUT in shape. Phone W. Emery, 1567 Gladstone Avenue. tf

THE TIMES WANT ADS ARE THE MOST thoroughly read short stories.

WE COLLECT AND DELIVER YOUR mower properly sharpened for $1. Plimley & Ritchie Limited, Phone 1707. tf

24 POULTRY AND SUPPLIES

LEGHORN SETTING EGGS, GUARANTEED fertile, $1 per setting. Phone 6216R. 2106 Blanshard Street. 8053-6-82

THEY COST LITTLE AND DO MUCH—A Times Want Ad! Phone 1090.

MADRONA FARM
Victoria's Model Poultry Farm
R.C. White Leghorns
Baby Chicks and Hatching Eggs
Poultrymen are demanding Peterson's electrically hatched chicks. We have the only electric hatchins in the Victoria district. Order early. Limited supply. Madrona Farm, Gordon Head. tf

25 LIVESTOCK

WANTED—FAT HOGS. HOLT & SONS, pork butchers, Public Market. Phone 2564. 8080-6-82

27 BOATS

CYLINDER GRINDING, MOTORBOAT and motorcar repairs, marine ways, etc. Armstrong Bros. 134 Kingston Street.

28 AUTOMOBILES

NEW FORD COUPE, 1927, FULLY equipped, all accessories; cheap for cash. Phone 1387. 8319-6-80

WANTED—ESSEX COACH, 1926 OR MORE recent. Give full particulars and price. Box 500, Times. sew-5-80

1927 FORD TOURING, PRIVATELY owned, splendid condition, $260; terms if desired. Phone 4457X. 8353-7-84

AUTOMOBILES (Continued)

"ASK ANY PLIMLEY USED CAR OWNER"

AT 1010 YATES STREET
You Will Always Get a
GOOD DEAL ON A USED CAR ....
Watch Our Windows for "SPECIALS"
They Are Outstanding Buys, Both as to Condition and Value

TO-DAY'S BEST BUY

193—FORD TUDOR SEDAN, 1927 model. This car is just nine months old; runs and looks like a new car. Cost the original owner over $1,000. Bumpers front and rear, speedometer, rear-view mirror, snubbers, special steering wheel, automatic cleaner, dash lamp. This extra equipment amounts to $75. For quick sale $585

OTHER GOOD BUYS

193—FORD ROADSTER, 1926 model. In perfect mechanical condition; paint, upholstery and tires in fine shape. A good buy at $375
179—OLDSMOBILE SIX TOURING, 1924 model. Just out of the paint shop; excellent running order; many extras $350
129—DODGE SEDAN, 1926 model. Original finish, very good tires, leather upholstery, motor fine order $885
97—WILLYS-KNIGHT TOURING, model 20. This car has been completely overhauled and is in fine running order $525

THOMAS PLIMLEY LIMITED
1010 YATES 1025 YATES
PHONE 697 PHONE 118
OPEN EVENINGS

"IF YOU GET IT AT PLIMLEY'S, IT'S ALL RIGHT."

USED CAR BARGAINS

1922 McLAUGHLIN SPECIAL SIX, in good mechanical order, tires, upholstery, top and curtains in nice condition, new paint. This is a nice family car and will give you good service. Snap at .. $425

1926 CHEVROLET TOURING, has been privately owned by a mechanic. This car is in beautiful condition in every respect and is equipped with snubbers, spot light, vision mirror, rain swipe, cowl lamps, stop light, bumper and spare tire. Don't you think this is real value at $575

We have several other good buys in used cars. Easy terms if desired.

DINSMORE BROTHERS
845 Yates Street Phone 144

AUTO BARGAINS

CHEV. COUPE, overhauled, new Duco..$325
HUDSON, 7-pass., in first-class shape..$450
FORD TOURING $75
STUDEBAKER SPECIAL SIX, 1923 model..$550
CADILLAC, 7-pass., model 59, glass enclosure $850
TRUCK PARTS for 2-ton Giant, Republic, Federal, Maxwell, Commerce. Solid tires and wheels.
TIRES, 32x4, 33x4, 34x4, 33x600, 34x577, 33x653, from $5 up.

PACIFIC AUTO WRECKING CO. LIMITED
937 View Street Phone 3336

A CAR FOR THE HOLIDAYS

TOURING, completely reconditioned, finished in sage green lacquer... $225
TOURING, perfect mechanical condition, guaranteed, at $240
1926 COUPE, complete with four-speed Ruckstell drive, wire wheels, 3 new balloon tires $485
TUDOR SEDAN, shock absorbers, a five-passenger closed car for $235
LIGHT DELIVERY, four perfect tires, self-starter. A snap at $60
FORDOR SEDAN, mechanically guaranteed, finished in deep blue lacquer $455

Terms Open Evenings Trades
NATIONAL MOTOR COMPANY LIMITED
Phone 4900

JAMESON MOTORS LIMITED
THE HOME OF STUDEBAKER PLEDGE PLAN RECONDITIONED CARS. COME AND INSPECT THEM. TAKE A DEMONSTRATION AND DRIVE THEM YOURSELF FOR COMPARISON OF VALUE.

OLDSMOBILE 4-Door Sedan, first-class, fully equipped $795
CHEVROLET 4-Door Sedan, like new, fully equipped $695
CHRYSLER 4-58 Touring, same as new. Come and try it out $695
STAR Sport Touring, 1926 model $525

FOR SALE—CHEVROLET TOURING SPECIAL, 1923, in A1 shape, owned by mechanic. Phone 8321R. 8090-3-79

AUTOMOBILES (Continued)

DEMONSTRATION ADVANCED "6" NASH A BARGAIN

THIS CAR IS LIKE NEW—A 27-28 ADvanced Six Nash Four-door Coupe with wire wheels and trunk. Offered at $500 off list price. It's an exceptional opportunity. Drive it yourself.

NASH
McLAUGHLIN
CHEVROLET
HUDSON-ESSEX
FORD

See our big selection of recent models at

$250 TO $1250

BEGG MOTOR CO. LIMITED
Yates at Quadra Street

LOW PRICES ON GUARANTEED USED CARS

CHANDLER De Luxe Big Six Brougham, Pike's Peak motor, in beautiful condition $1550
1927 ESSEX Four-door Sedan, priced for a quick sale $850
1924 FORD Tudor Sedan, new Duco finish $325
1926 JEWETT Six Coach, hydraulic 4-wheel brakes $895
STUDEBAKER Light Six $325
EXCELSIOR Motorcycle, 3-speed, with sidecar $150

See the New
GRAHAM-PAIGE FOUR-DOOR SEDAN
Prices From $1,395. Fully Equipped

EVE BROS. LIMITED
900 Fort Street

CHEVROLET TOURING

1926 CHEVROLET TOURING, just overhauled and reconditioned. Motor rebored and new pistons and rings. Extra equipment includes front and rear bumpers, automatic windshield wiper, five almost new tires, etc. A real snap at $595

A. E. HUMPHRIES MOTORS LIMITED
Phone 479 Open Evenings 925 Yates St.

1927
STAR TOURING

HERE IS A LATE MODEL TOURING that is in very fine condition and, of course, looks like new. We are selling it at a special low price and you will appreciate its downright good value.

A. W. CARTER LIMITED
HUDSON SUPER SIX AND ESSEX SUPER SIX
831 Yates Street Phone 960

REAL VALUES

1926 OAKLAND Four-door Sedan, almost as good as new, always privately owned. This is a splendid opportunity to get a real car at a low price $1150
1927 PONTIAC, almost brand new. This is a four-door Sedan and carries the new car guarantee. Be sure and look this over. Only $1150
1926 CHEVROLET Touring, excellent condition. A real economical small car at $560
1926 FORD Sport Touring, good as new, has every accessory possible; owner must sell. Price $425

McRAE-MELDRAM MOTORS LIMITED
Phone 1693 933 Yates Street
Oakland and Pontiac
Open Evenings

FOR SALE—FORD ONE TON TRUCK, good condition. For particulars phone 2391. 8095-3-79

AUTOMOBILES (Continued)

FORD, 1921, MECHANICALLY GOOD, cheap for cash; owner leaving town. Phone 6114X. 8367-3-81

FORD TOURING CAR FOR SALE, $20. Phone 7021R. 1440 Woodlands Road. 8133-3-81

29 FURNISHED SUITES

AT NORMANDIE APARTMENTS, CORner Cook and Balmoral, furnished and unfurnished suites. 7026-tf

FIELD APARTMENTS—FOR RENT, MODern furnished suite, garage. Phone 1385O. tf

FRONT SUITE, THREE ROOMS AND kitchenette, fully furnished; adults. Danes Court, 1176 Yates Street. 8066-tf

HUMBOLDT APARTMENTS—TWO AND three-room suites to rent. Phone 1629O. 3530-tf

MARINE CHALET, OAK BAY, VICTORIA'S finest furnished apartments. Near beach, car line and golf links. Electric kitchenettes with refrigeration; vacuum; steam heat. $60-$100 per month.

30 FURNISHED ROOMS

DUNEDIN ROOMS, 749 FORT STREET. Bedrooms, housekeeping suites. Phone 4471O. tf

LARGE, BRIGHT BED-SITTING-ROOM, private family, close in, 617 Michigan. Phone 4861Y. 8127-7-84

31 HOUSEKEEPING ROOMS

AT 1178 FORT STREET—FURNISHED apartments, by day or month. Parking space. 7562-26-82

HOUSEKEEPING ROOMS, SINGLE OR en suite. 1621 Quadra Street, two blocks from City Hall. 8236-26-81

LARGE FURNISHED AND UNFURNISHED housekeeping rooms to rent. Open fireplace, hot water heated; close in. 1034 McClure Street. Phone 1050L. 7241-tf

LIVE AND LET LIVE HOUSEKEEPING rooms, bright, clear and large; cheap. Phone 8442L. 734-1m-96

32 ROOM AND BOARD

COMFORTABLE ROOM AND BOARD, near St. Joseph's Hospital. Phone 7692R. 8368-6-84

COMFORTABLE HOME WITH BOARD, facing Park, garage, 912 Heywood Avenue. Phone 2729L. 8325-13-82

33 FURNISHED HOUSES

ATTRACTIVE 5 ROOMS, 2 BEDROOMS, garden, garage; yearly tenant preferred. Phone 4126Y. 7816-tf

ESQUIMALT — MODERN THREE-ROOM furnished cottage, garage. Phone 7595L1. 8040-3-79

FRESHLY DECORATED, 5 ROOMS, 2 bedrooms, garden, garage; yearly tenant preferred. Phone 4126Y. 7816-tf

FURNISHED 4-ROOM COTTAGE, SUITable for two, garden, $30 monthly; Hillside. Phone 7534L. 8365-3-80

NEW, MODERN, 5-ROOM BUNGALOW, well furnished, furnace, garage, overlooking Gorge water. For particulars apply 811 Fort Street. 7364-tf

35 UNFURNISHED HOUSES

644 SPEED AVENUE—SIX ROOMS (ONE reserved), modern, blinds, linoleum, hen house, garden; $15.50. 8312-2-80

1752 LEE AVE., SIX ROOMS, AND 1324 Johnson, near Fernwood Road. Phone 5992R. 8046-tf

38 TO LET—MISCELLANEOUS

TO RENT—WINDOW AND PART STORE, splendid location, in city. Box 8360, Times. 8360-3-80

39 HOUSES FOR SALE

MODERN, NEW, PRETTY STUCCO BUNgalow (Uplands), price only $5,500, terms. Large living-room, hardwood floors, fireplace, newest fixtures; dining-room with beautiful view, tiled built-in bathroom with shower, kitchen, breakfast nook, all up-to-date; two large bedrooms; cement cellar, garage. Open for inspection. 2323 Dewdney Ave. Phone owner, 8280L1. Courtesy to agents. 8084-3-79

"UNEARNED INCREMENT"—ANOTHER name for property value increase due to city growth. Victoria is growing—no question about it, and with its growth, property values are steadily increasing. Buy a home to-day through The Times Real Estate Want Ads. Phone 1090.

SEE VICTORIA—DRIVE YOURSELF CARS for hire. Phone 2575. 737 Fort Street. By day or hour. 8021-tf

HOUSES BUILT ON INSTALMENT PLAN. MODERN homes for sale, easy terms. R. D. H. Bale, contractor, Fort and Stadacona.

41 HOUSES WANTED

WANTED TO RENT—SIX-ROOM UNfurnished house in Esquimalt or Victoria West, on or before May 1. Phone 4790L. 8123-2-79

WANTED—ON LEASE, BETWEEN HILLside and Lake Hill, a modern house with three bedrooms. Would have no objection to an option to purchase. Phone 375. 7967-tf

TIMBER

RYAN, McINTOSH, HIBBERSON, BLAIR TIMBER COMPANY LIMITED — Timber cruisers, valuators and consulting engineers. Timber for sale in large and small tracts—Crown grant or license—in any part of the Province. 702 Belmont House, Victoria.

42 PROPERTY FOR SALE

BARGAIN—CORNER LOT, ST. PATRICK Street, 67x106; price $550, terms. Phone owner 8260L1. 8064-3-78

LOT, BEAUTIFULLY SITUATED, MARINE Drive, Oak Bay; sacrifice. Telephone 45, or write Box 1090, Times. tf

WATERFRONT LOT, NO BETTER VIEW, 50x190; price $1,300, terms. Phone owner, 8260L1. 8084-3-79

45 PERSONAL

DO YOU SLEEP ALL NIGHT? Original Wilshire I-on-a-co help to those troubled with Come and have three free tre out obligation, then twelve You'll be surprised at th hours, 9 a.m. to 6 p.m. the number, 504 Sayward

REAL ESTATE—HOUSES, LOTS and ACREAGE FOR SALE

UNFURNISHED HOUSES FOR RENT

1022 DAVIE STREET, 6 rooms $25
1434-1436 HILLSIDE AVENUE, HOUSE and outbuilding $25
1241 EFFINGHAM STREET, Esquimalt, 5 rooms $20
1236 EFFINGHAM STREET, Esquimalt, 5 rooms $20
213 SKINNER STREET, 8 rooms $20

THE ROYAL TRUST CO.
Belmont House Phone 4machine

$6500—LARGE OAK BAY RESIDENCE with half-acre garden, fruit trees, shade trees and perennials. Downstairs, besides usual living-rooms, are two bedrooms with fireplaces, bathroom and dressing-rooms. Upstairs are six bedrooms and another bathroom. Large unfinished attic. Basement has solid stone foundation and cement floor. In need of renovation, and offered for the amount of the encumbrances.

THE ROYAL TRUST COMPANY
Real Estate Department
Belmont House Victoria

NEW STUCCO BUNGALOWS

CENTRAL—NICE WALKING DISTANCE. New, stucco, 4 rooms, built-in features, complete in every way; will sell quickly. Only $2,850.

FAIRFIELD—NICELY PLANNED BUNGALOW of 5 rooms, thoroughly up-to-date, with hot air furnace, gas, etc. The owner has given us a specially reduced price for 10 days. Was $4,500, now only $4,250. See this one.

FAIRFIELD—HERE IS ONE OF 5 LARGE, bright rooms with stairway to attic, with all the latest ideas, built-in bath, oak floors, furnace, garage. A good buy at $3,500.

LEE, PARSONS & CO. LIMITED
1222 Broad Street

CLOSE-IN STUCCO HOME
NEW 7-ROOM BUNGALOW
$6,850

THIS APPEALING 7-ROOM MODERN home, recently completed, is situated in a commanding position with a southerly aspect, and is within 10 minutes' walking distance of town. The well-thought-out floor plan is convenient and eliminates the drudgery of the larger home. Large sunny living room with built-in mantel, bookcases and seats, is separated from dining-room by French doors; there are 4 bedrooms, 3 on ground floor, 1 in basement. The front bedroom is large and is fitted with wash-basin and cedar-lined clothes closet. The pretty blue and white tiled bathroom is situated between the two main bedrooms. Cement basement, furnace, walks, etc. A HOME WORTHY OF THE NAME.

VICTORIA REALTY CO.
616 View Street Phone 3036

PERSONAL
(Continued)

NOTICE—I WILL NOT BE RESPONSIBLE for any debts contracted by my wife after this date. F. Quaintance. 8372-3-81

NOWADAYS PEOPLE CAN REACH ALL Victoria without going outdoors. The Times Want Ads do it!

THEY HAVE NO VOICE BUT THEIR message carries far. Times Want Ads. Phone 1090.

46 LOST AND FOUND

LOST—SATURDAY EVENING, A BLACK motor gauntlet (left hand). Finder please phone 2404Q. 8121-3-81

LOST—ON ADMIRAL'S ROAD, ESQUIMALT, or outside St. Joseph's Hospital, last Tuesday, nurse's graduation pin (Santa Barbara). Phone Paymaster King, Naval Barracks. 8364-3-80

LOST—BETWEEN MARY STREET AND Harriet Road, automobile spare tire, 30 in. x 3½. Phone 5870R3. 8136-3-80

LOST—BLACK LEATHER POCKETBOOK containing sum of money. Phone 1762 or 7388R2. Reward. 8344-3-79

PURSE LOST—IF MAN WHO FOUND lady's brown purse on Quadra Street recently will return it to Box 1,000, Times, or phone Gordon Head 18R, he will obtain reward. x-2-79

BUSINESS OPPORTUNITIES

GREAT OAKS FROM LITTLE ACORNS grow"—that's the expression used by a business man the other day in explaining that he had obtained "Great business by buying a little business through The Times little Want Ads.

I WISH TO SELL CANADIAN PATENT covering my time-saving aluminum wrist blotter device, or to get in touch with large manufacturer who will manufacture and market on royalty basis. Full particulars. Box 8355, Times. 8355-3-79

OLD ESTABLISHED CONFECTIONERY, tobacco, grocery, for sale; stock 1900; fixtures, $500. Good location. 1198 Yates. 8356-3-79

48 MONEY TO LOAN

MONEY TO LOAN

Several Sums to Be Lent on Mortgage Improved Security

SEVEN PER CENT

SWINERTON & MUSGRAVE LIMITED
640 Fort Street

BUSINESS DIRECTORY

CARPENTER AND BUILDER

ANYTHING IN BUILDING OR REPAIRS. Phone 1793. Roofing a specialty. T. Thirkell. 53

GOAT DAIRY

FOR GOAT'S MILK PHONE 7095R. Pioneer Goat Dairy. 8340-6-82

DETECTIVE AGENCY

F. CAWSEY, BAILIFF AND DETECTIVE. The Agency that's different. Rents and debts collected. Private inquiries, etc. Experienced detective, with clean record. 710, 1405 Douglas Street. Phones 5572, R1807. 7964-26-93

DYEING AND CLEANING

CITY DYE WORKS—GEO. McCANN, PROprietor. 844 Fort. Phone 75. 53

ENGRAVERS

PHOTO ENGRAVING—HALF-TONE AND line cuts. Times Engraving Department. Phone 1090. 53

FURNITURE MOVERS

ABOUT TO MOVE? IF SO, SEE JEEVES & Lamb Transfer Co. for household moving, crating, packing, shipping or storage. Office phone 1567; night 3581L.

INSURANCE

FIRE, LIFE, AUTO AND ACCIDENT INsurance. See Lee, Parsons & Co., Limited.

PATENT ATTORNEYS

T. L. BOYDEN, M.I.E.E., PATENT ATtorney, authorized by the Canadian and United States Patent Office. 612 View Street. 53

ABSENT OWNER AUTHORIZES SACRIFICE
PRICE CUT TO $3,250

FAIRFIELD DISTRICT—THIS IS AN ATtractive and cosy home of the California bungalow type and is in excellent condition throughout. Situate on a good street, in a high location and amid good surroundings. There are five well-planned rooms, many built-in features, large open fireplace, cement basement, etc.; lot 45x120 feet. Moderate taxes. Price only $3,250, on terms of $1,000 cash, assume mortgage of $1,000 and pay balance as rent.

F. R. BROWN & SONS LIMITED
1112 Broad Street Phone 1076

CADBORO BAY WATERFRONTAGE

ONE OF THE FEW REMAINING PARCELS in this popular district.

OVER TWO ACRES

with approximately 200 ft. frontage on water and sloping back to Seaview Road, on which it has a similar frontage.

UNPARALLELED VIEWS

We recommend this piece as an investment at

$3500

On easy terms if desired

BRANSON, BROWN & CO. LIMITED
Central Bldg. View and Broad Sts.

BUSINESS DIRECTORY
(Continued)

PAINTING AND PAPERHANGING

ARTHUR A. LOWE, HOME DECORATOR. Painting, paperhanging, kalsomining. Phone 5384X. 8343-3-79

J. COMBER, PAINTING, PAPERHANGING and kalsomining. Phone 6265L. tf

PLUMPING AND HEATING

A. E. HASENFRATZ — PLUMBING, heating, repairs of all kinds. 1045 Yates. Phone 674; res., 4517K.

RADIATORS, ETC.

HUGHES & CO.
847 Yates Street Phone 7290. 7915-tf

REAL ESTATE AND INSURANCE

B.C. LAND & INVESTMENT AGENCY, 922 Government. Phone 125. 53

MINING SHARE, REAL ESTATE, INsurance. Phone 3674. C. S. Marchant, 130 Pemberton Building. tf

SHOE REPAIRING

ARTHUR RIBBS, PIONEER SHOE REpairer. Work at reduced prices. Compare work and wear. Calsaff Building, 811 Fort Street. 53

TURKISH BATHS

CRYSTAL GARDEN—TURKISH AND HOT sea water baths. The finest health-giving method of reducing fatigue. Phone 2397. 53

TYPEWRITERS

FOR SALE—TRADE IN YOUR OLD typewriter for a guaranteed rebuilt. Prices from $40 up. Terms or cash arranged. Remington Typewriters Limited, 614 View Street, Victoria, B.C. Phone 6853.

WOOD AND COAL

BEST CORDWOOD, STOVE LENGTHS, $7.50 cord delivered. Phone Colquitz 17Q. Sibbald Bros. 7591-26-81

COLWOOD WOOD CO.—FIR MILLWOOD, $4 per cord. Phone 3012. F. H. Sundin, manager. tf

COOPERAGE WOOD — BLOCKS, $3.50; stove wood, $2.50; kindling, $3.50 load. Phone 2172. tf

NO. 1 DRY FIR CORDWOOD, STOVE lengths, $8.50 cord, 2 cords $16; No. 1 green fir cordwood, $7.50 cord. Phone Belmont 527. 7805-26-91

$7.50 CORD, $4 HALF, DELIVERED; best cordwood, stove lengths. Stephen. Phone 6129L.

DRYLAND MILLWOOD

Half cord $2.75
One cord $5.50

BEST OLD WELLINGTON COAL

Phone 1476 or 1551L

SMITH & SONS

PROFESSIONAL CARDS

BARRISTERS

FOOT & MANZER
Barristers, Solicitors, Notaries, etc. Members of MANITOBA, ALBERTA and BRITISH COLUMBIA BARS. Phone 315. Bank of Nova Scotia Bldg., Victoria, B.C.

CHIROPRACTORS

E. HALLSOR, CHIROPRACTOR, PHYSIOTherapist, 314 Central Bldg. Phone 1115. Res. 401. tf

H. H. LIVSEY, D.C., Sp.C., CHIROPRACtic Specialist, 312-3 Pemberton Building. Phone 4951. Consultation and spinal analysis free. tf

VICTORIA WEST

6-ROOM MODERN HOUSE, WELL BUILT and situated in high location. Consists of living-room with open fireplace, dining-room, kitchen, 3 bedrooms, 3-piece bathroom, conservatory and garage. It is on the one-mile circle and near street car, school and water. This property has a nice shady garden and is cheap at the price of

$2500

SWINERTON & MUSGRAVE LIMITED
640 Fort Street Phone 491

GOODLAKE & WEBB

OAK BAY

WE HAVE SPECIAL KNOWLEDGE OF Oak Bay properties and values and a large number of the most desirable listings in this favorite municipality.

HILLSIDE—NICE 5-ROOM BUNGALOW, modern conveniences, with very large lot planted in fruits, garage, etc., near car. A pretty property $2,000

MALAHAT PARK SUBDIVISION FOR your Summer home or as a good speculative investment. See us now for lots.

GOODLAKE & WEBB
1008 Broad Street Pemberton Bldg.

FOUL BAY ROAD

AMONGST VERY FINE RESIDENCES, 7-room house standing on ¼ acre of land, double sized drawing-room connected by archway, dining-room, kitchen, three bedrooms; garage. Price $4,200. Listing 344.

B.C. BOND CORPORATION
1200 Government St. Phones 845-849

$2450

IF YOU ARE A GENUINE PURCHASER and looking for a real bargain in a five-room bungalow you cannot afford to miss this opportunity. The owner has simply outgrown this home and must move to larger quarters. It contains entrance hall, living-room with arch to dining-room which has open fireplace, walls are burlapped, pantry with usual built-ins, kitchen, very attractive bathroom finished in white enamel, two bedrooms with clothes closets; full size basement and garage. You could not begin to replace this place under $4,000. Terms can be arranged.

BROWN BROS. & ALLAN LIMITED
Phone 6705 711 Fort Street

BOARDING HOUSE

EXCELLENT CENTRAL BOARDING house, 19 bedrooms, hot and cold water in every room, steam heated, business and furniture for sale, price $2,850. Present owner can show good business, but has to leave to join relations elsewhere. This is worthy your investigation.

ALFRED CARMICHAEL & CO. LIMITED
1210 Broad Street

$7500—OAK BAY DWELLING OF NINE rooms, with almost four lots. Pleasant situation. Terms.

$1500—UPLANDS LOTS, COMPRISING about half acre each, at prices ranging from $1,500 to $1,800. Terms.

$1500—HALF-ACRE OAK BAY LOT ON Island Road. This is an improved lot and has small orchard. Terms.

$1000 WILL BUY ABOUT FIVE ACRES, with dwelling, on Pender Island. Chicken house and outbuildings. Terms.

$2500—ESQUIMALT ACREAGE, JUST outside city limits, on 1¼-mile circle. Suitable for subdividing into about 14 lots. Terms.

B.C. LAND & INVESTMENT AGENCY LIMITED
922 Government Street Phone 125

FIVE-ACRE SNAP

RANCH CONTAINING FIVE ACRES OF all good land, cultivated. Chicken houses for 500 birds. Running stream all the year round. Bungalow, containing two bedrooms, kitchen, sitting-room, bathroom and pantry. City water and phone. Price, on terms $3500
Less for all cash

JOHN GREENWOOD
1236 Government Street

YOUR OPPORTUNITY

GOOD STORE, ON 1 ACRE OF LAND, with outbuildings; on the highway, Saanich Peninsula; good mercantile proposition. Price $1,100. No information over phone.

VANCOUVER ISLAND REALTY CO.
1239 Broad Street
W. O. Wallace J. W. Archer

George Lott Winner Of Tennis Title

Augusta, Ga., April 2.—George Lott of Chicago, ranking number three player of the nation, added the South Atlantic singles tennis crown to his titles yesterday when Tamio Abe, Japanese champion, defaulted in the finals of the tournament because of an infected foot.

Abe paired with Frank X. Shields, New York, national junior champion, in the morning trimmed Lott and Johnny Doeg, Stanford University star, for the doubles title, 6-3, 6-8, 6-0.

In the mixed doubles finals, Alice Francis, Orange, N.J., paired with Shields, won over Clara Louise Vinke of Cincinnati, paired with Lott, 7-9, 6-5, 6-2. The play of Miss Francis was the feature of the mixed doubles finals, her placements being unerring and her returns little short of sensational.

Hole in One

Vancouver, April 2.—Boyd Britton, eighteen years old, formerly assistant professional, had the distinction yesterday of sinking his tee shot at the 210-yard sixteenth hole at Langara golf links. He was playing with G. S. Tyler, A. Ross and R. F. Thompson when he turned in the "dode." This is the second time in the course of over 100,000 games played that the trick has been performed, a Japanese golfer turning in two holes-in-one in a single round.

PROFESSIONAL CARDS
(Continued)

DENTISTS

DR. W. J. FRASER, 261-2 STOBART Block. Phone 4254. Office 9.30 to 6 p.m.

MATERNITY HOSPITAL

BEACHCROFT NURSING HOME, 708 COOK Street. Mrs. R. Johnson, C.M.B. Phone 2722. tf

NURSING

PRIVATE NURSES FREQUENTLY EARN $30 a week. Learn by personal correspondence. Catalogue No. 61 free. Royal College of Science, Toronto 4, Canada. forn-1-76

OSTEOPATHIC PHYSICIANS

DR. V. B. TAYLOR, GENERAL PRACtice. Special attention to finger surgery of the eye, ear, nose and throat. 404 Pemberton Building. Phone 2864.

PHYSICIANS

DAVID M. ANGUS, M.D.
Women's Disorders. Ailments.
400 Pantages Bldg. Seattle

GOVERNMENT LIQUOR ACT—NOTICE of application for beer license. Notice is hereby given that, on the 24th day of April next, the undersigned intends to apply to the Liquor Control Board for a license in respect of premises being part of the building known as 17-Mile House, situate at Sooke Road, Esquimalt District, upon the lands described as part Sections 118 and 119, Sooke District, Victoria Land Registration District, in the Province of British Columbia, for the sale of beer by the glass or by the open bottle for consumption on the premises. Dated this 19th day of March, 1928. Mary E. Jones, Applicant.

NOTICE

Re Estate of Agnes Matilda Henly Cowley, Deceased

NOTICE IS HEREBY GIVEN that all persons having claims against the Estate of Agnes Matilda Henly Cowley, formerly of Victoria, British Columbia, who died on the third day of February, 1928, are required, on or before the third day of May, 1928, to deliver or send by pre-paid letter post, full particulars of their claims, duly verified, to The Royal Trust Company, Administrator of the Estate of the said Agnes Matilda Henly Cowley, deceased, at its offices, Belmont Building, Victoria, B.C.

AND TAKE NOTICE that after the last mentioned date, the Administrator will proceed to distribute the assets of the estate among the persons entitled thereto, having regard only to the claims of which it shall then have had notice.

Dated at Victoria, B.C., this 27th day of March, 1928.

JACKSON & BAUGH ALLEN,
Solicitors for The Royal Trust Company.

ON THE AIR

MONDAY, APRIL 2

CFCT (475.9) Victoria, B.C.
6.30 p.m.—What's doing in town.
7.10 p.m.—New York stock quotations from the B.C. Bond Corporation; official weather report and forecast; McGill Observatory time signal; West Coast information service.
11 p.m.—Organ recital by Paul Michelin, organist at the Capitol Theatre.

KGO (384.4) Oakland, Cal.
5.30-6 p.m.—Aunt Betty.
6 p.m.—S.F. and N.Y. stocks; S.F. produce.
6.35-7.30 p.m.—Trojan Band and Glee Club.
8-11 p.m.—N.B.C. programme.

KFOA (Seattle, Wash.
5.30-6 p.m.—Service half hour.
6-6.30 p.m.—Sperry Flour sightseeing hour.
6.30-7.15 p.m.—Studio programme.
7.15-7.30 p.m.—Industrial news.
7.30-7.45 a.m.—Better Flowers talk.
7.45-8 p.m.—Something About Everything.
8-9 p.m.—N.B.C. programme.
9-9.30 p.m.—Organ recital.
9.30-10 p.m.—N.B.C. programme.
10.30-12 p.m.—Weekly frolic of the Spokane Coyotes.

KRE (245.8) Berkeley, Cal.
8 p.m.—The Teaching Work of the Christian Church."

KFI (468.5) Los Angeles, Cal.
12 noon—Don Hunt, pianist.
3.45 p.m.—Walter W. Strong, health specialist.
4 p.m.—Los Angeles Fire Deparment.
5 p.m.—Big Brother Bob.
5.45 p.m.—Senator George W. Cartwright.
6 p.m.—White King male quartette.
7 p.m.—KFI Symphonette.
8 p.m.—N.B.C. programme.
9 p.m.—Cornelius Buckley, tenor.
9.30 p.m.—N.B.C. programme.
10 p.m.—KFI Symphonette.

KFRJ (239.9) Portland, Ore.
5-5.15 p.m.—Oregon Journal news items.
5.15-5.30 p.m.—Oregon Journal code class.
7-8 p.m.—Trail stories and music.
9-10 p.m.—Home-builders' concert.
10-11 p.m.—Audiola hour.

KTBI (275.1) Los Angeles, Cal.
4-5 p.m.—Bible Institute news hour.
7-8 p.m.—Specially selected hour.
8-9 p.m.—Sacred concert.
9-10 p.m.—Old hymns, KTBI mixed quartette.

KPO (422.3) San Francisco, Cal.
4.30-5 p.m.—Ye Towne Cryer service.
5-6 p.m.—Children's hour by Big Brother.
6-7 p.m.—Dinner music.
7-7.20 p.m.—Violin recital.
7.20-7.30 p.m.—Book review.
8-10 p.m.—N.B.C. programme.
10-12 p.m.—KPO variety programme.

KMO (254.1) Tacoma, Wash.
5.30-6 p.m.—M.Y.M.C.
6-6.30 p.m.—The India programme.
6.30-7 p.m.—St. Louis programme.
7-7.30 p.m.—Ask Me Another.
7.30-8 p.m.—Navytex programme.
8-9 p.m.—Jane Morse, Harry Foley and Paradist (Serenaders), simultaneous with KXL.
9-9.15 p.m.—Book chat.
9.15-9.30 p.m.—Charley Martin, accordion.
9.30-10 p.m.—Clinton Raymond, popular requests.

KEX (277.6) Portland, Ore.
5.30-6 p.m.—Courtesy concert.
6-6.30 p.m.—Time signals; livestock, shippers' advice.
6.30-7 p.m.—Sperry Four children's hour.
7-8 p.m.—Studio programme.
8-9 p.m.—Musical programme.
9-10 p.m.—Studio programme.
10-12 p.m.—Monday Night review.

KFRC (454.3) San Francisco, Cal.
5.15-5.30 p.m.—News items and police reports.
5.30-6.20 p.m.—Mac and His Gang.
6.20-6.30 p.m.—Stock quotations.
6.30-7.30 p.m.—Cecilians dinner concert.
8-10 p.m.—Blue Monday Jamboree.
10-11 p.m.—Anson Weeks.
11-12 p.m.—Val Valente's Jungletown orchestra.

KNX (336.9) Los Angeles, Cal.
4.30-5 p.m.—Little Jean and Town Crier.
5-5.45 p.m.—Chet Mittendorf.
5.45-6 p.m.—Town Crier's amusement tips.
6-6.30 p.m.—Dinner programme.
6.30-7 p.m.—Biltmore concert orchestra.
7-7.30 p.m.—Courtesy programme.
7.30-8 p.m.—One act play by KNX players.
8-9 p.m.—Calmon Luboviski.
9-9.30 p.m.—Larry Wood courtesy programme.
9.30-10 p.m.—Gene Leonard programme.
10-11 p.m.—Biltmore Hotel orchestra.
11-12 p.m.—Hotel Ambassador.

KLX (309.2) Oakland, Cal.
6.30-7 p.m.—Studio programme.
7-7.30 p.m.—News broadcast.
8-9 p.m.—Studio programme.
9-10 p.m.—Lake Merritt Ducks.

KYA (361.2) San Francisco, Cal.
5.30-6 p.m.—Golden Gate Cryer, with Carrol Soper's dinner dance orchestra.
6-6.15 p.m.—News items.
6.15-6.30 p.m.—Edgar White, critic.
6.30-7 p.m.—Golden Gate Cryer, with Hal.
7-7.30 p.m.—Charles W. Hamp.
8-8.30 p.m.—Presenting six new artists.
8.30-9 p.m.—West Coast Theatres' programme.
9-10 p.m.—Variety programme.
10-12 p.m.—Rambler dance orchestra.

KGA (320.7) Spokane, Wash.
5.15-6 p.m.—Kiddies' programme.
6 p.m.—Time signals.
6-7 p.m.—Weather, service talks, music.
7-9 p.m.—Studio programme.
9-10 p.m.—American Legion programme.
10-12 p.m.—Dance music.

KFLA (288.3) Los Angeles, Cal.
5-5.30 p.m.—Spanish course.
6-7 p.m.—Dinner hour programme.
7-8 p.m.—Popular programme.
8-9 p.m.—KFLA concert quintette.
9-10 p.m.—Romola Theatre orchestra.
10-11 p.m.—Palais de Dance.

KFWI (267.7) San Francisco, Cal.
5-5.30 p.m.—Brunswick hour.
5.30-5.45 p.m.—Advance construction reports.
5.45-6 p.m.—News flashes.
6-7 p.m.—Musical programme.
7-7.15 p.m.—Sports review.
7.15-7.30 p.m.—Advertising talk.
6-6.30 p.m.—Musical programme.
8.30-9 p.m.—Impressions.
9-10 p.m.—Dance music.
10-10.03 p.m.—Reports of missing people.
10.03-11 p.m.—Dance music.

KOMO (309.1) Seattle, Wash.
5-6 p.m.—Health talk; kiddies' programme.
6-6.45 p.m.—Sports; Totem concert orchestra.
6.45-7.30 p.m.—"Opening the Mail"; Totem concert orchestra.
7.30-8 p.m. — Totem mixed quartette; weather report.
8-11 p.m.—N.B.C. programme.
11-12 p.m.—Fred Lynch, tenor; Lucile Nutley Johnson, piano solos; Totem mixed quartette.
12-12.30 a.m.—West Coast Theatres' organ.

KTAB (282.8) Oakland, Cal.
5.45-6.45 p.m.—Who's Who hour.
6.45-7.30 p.m.—Shopping hour.
8-9 p.m.—The Weavers, with Philip Ashcraft, tenor.
9-10 p.m.—Philomeld Chorus of University of Redlands.

KFWM (236.1) Oakland, Cal.
9-9.15 p.m.—Lecture.
9.15-10 p.m.—Orchestra.

KJR (348.6) Seattle, Wash.
5-5.30 p.m.—KJR Junior Club.
5.30-5.45 p.m.—Studio programme.
5.45-6 p.m.—Stock quotations.
6-6.30 p.m.—Sports, news items.
6.30-7.30 p.m.—Vic Meyers' dinner concert.
7.30-8.30 p.m.—Clayton Chapman's orchestra.
8.30-9 p.m.—Studio programme.
9-10 p.m.—Studio programme.
9-10 p.m.—Mrs. V. W. Gettings, soprano.
10-11 p.m.—Vic Meyers' dance orchestra.

KFSG (252) Los Angeles, Cal.
11.30-12.30 p.m.—Noonday musicale.
2-4 p.m.—Santa Monica Branch Church.
4-5 p.m.—Elec-tru-tone concert.
5-6 p.m.—Vesper hour; organ recital.

KOIN (319.9) Portland, Ore.
6-7 p.m.—Heathman Hotel pipe organ.
7-7.15 p.m.—Suggestions for Amusement.
8-8.30 p.m.—Motor Coach Entertainers.
8.30-9 p.m.—KOIN Radio Players.
9-10 p.m.—Al Kader Shrine Band.
10-11.30 p.m.—Cole McElroy's dance band.

KHQ (370.2) Spokane, Wash.
7.30-7.45 p.m.—Inspirational services.
5-5.10 p.m.—News items.
5.10-6 p.m.—Talks.
6-6.15 p.m.—Mahlon Merrick's concert orchestra.
6.15-6.30 p.m.—Mr. Ben Cohn, travelogue.
6.30-8 p.m.—Organ recital with soloists.
8-9.30 p.m.—N.B.C. programme.
10.30-12 p.m.—Spokane Coyotes.

KFWB (358.7) Hollywood, Cal.
5-5.15 p.m.—Radio travel talks.
5.15-5.45 p.m.—Radio review.
5.45-6 p.m.—Town Tattler.
6-6.30 p.m.—Ray Bailey's quintette.
6.30-7 p.m.—Harry Jackson's Entertainers.
7-7.50 p.m.—Courtesy programme.
7.50-8 p.m.—Daily news.
8-9 p.m.—Helen Pacino.
9-10 p.m.—Robert Cheatham.
10-11 p.m.—The Cinderella Roof orchestra

KGW (491) Portland, Ore.
6-7 p.m.—The Home Warmers.
7-7.30 p.m.—Edwards Dependable Coffee.
7.30-7.45 p.m.—Better Flowers talk.
7.45-8 p.m.—Utility service.
8-9 p.m.—N.B.C. programme.
9-11 p.m.—N.B.C. programme.

KOA (325.9) Denver, Col.
7-7.15 p.m.—Instrumental programme.
7.15-8.15 p.m.—The Koa Koons.
8.15-9 p.m.—KOA orchestra; Melody Maids

KJBS (220.4) San Francisco, Cal.
4-7.30 p.m.—Instrumental and vocal selections.
8-9 p.m.—Sheridan Williams, tenor and artists.
9-10 p.m.—Dance music.

National Broadcasting Company
6-9 p.m.—Rudy Seizer's Shell Symphonists
9 p.m.—Longines correct time.
9-9.30 p.m.—The Rounders.
9.30-10 p.m.—Fisk Time-to-Retire Boys.
10-11 p.m.—Broadways and Boulevards.

KFON (291.3) Long Beach, Cal.
8.3019 a.m.—Bright and Early hour.
6-6.15 p.m.—Doris and Clarence.
6.15-6.45 p.m.—Piggly Wiggly concert orchestra.
6.45-7 p.m.—Faculty Night.
7-8 p.m.—Buttercream School House.
8-9 p.m.—Programme by Light and Cook.
9-12 p.m.—Kiwanis Frolic.
12-1 a.m.—Dance programme.

KHJ (399.8) Los Angeles, Cal.
4.15-4.30 p.m.—M. S. Benesh, Sheriff's office.
4.30-5 p.m.—Talk on Child Psychology.
5-6 p.m.—The Sunset quartette.
6-6.15 p.m.—Nightly Doings.
6.15-6.45 p.m.—Orthophonic and Knabe Ampico programme.
7-8 p.m.—California Syncopaters.
8-9 p.m.—Courtesy programme.
9-10 p.m.—Sun Dodgers.
10-11 p.m.—John TeGroen.

NOTICE TO THE CREDITORS OF THE IMPERIAL CANADIAN TRUST COMPANY.

"Pursuant to the Winding-up order made by the Court of King's Bench in the matter of 'The Winding-up Act' and in the matter of The Imperial Canadian Trust Company, bearing date the 27th day of December, 1927, the creditors of the above named Company and all others who have claims against the said Company formerly carrying on business in the cities of Toronto, Ontario; Winnipeg, Manitoba; Saskatoon, Saskatchewan; Calgary, Alberta; Vancouver and Victoria, British Columbia, are on or before the 30th day of April, 1928, to send by post prepaid to MONTREAL TRUST COMPANY, Liquidator of the said Company, at its office, Montreal Trust Building, 218 Portage Avenue, Winnipeg, Manitoba, their names and addresses and the names and addresses of their Solicitors, if any, and the full particulars of their claims, and the nature and amount of the securities (if any) held by them, and the specified value of such securities, verified by oath, and if so required by notice in writing from the said Liquidator, are to come in and prove their said claims at the time and place specified in said notice, and in default thereof they will be excluded from the benefit of any distribution made before such claims are sent in and proved.

"The undersigned Master will, on the 14th day of May, 1928, at 2.30 o'clock in the afternoon, at his Chambers in the Court House in the City of Winnipeg, hear the report of the Liquidator upon the claims of Creditors submitted to him pursuant to this notice, and will there and then adjudicate upon all such claims as are required to be proved pursuant to said notice.

"Dated this 21st day of March, A.D. 1928.

"(Sgd.) J. W. MORRISON,
"Master."

OUT OUR WAY

—By WILLIAMS

AUNT HET

By ROBERT QUILLEN

"A woman likes to have her own way, but if she can boss her husband she's ashamed of him an' she ain't never happy."

(Copyright, 1927, Publishers Syndicate)

POOR DAD

By CLAUDE CALLAN

"Our son Joe wants work that'll keep him in a car. He just wants to drive by his job occasionally."

(Copyright, 1927, Publishers Syndicate)

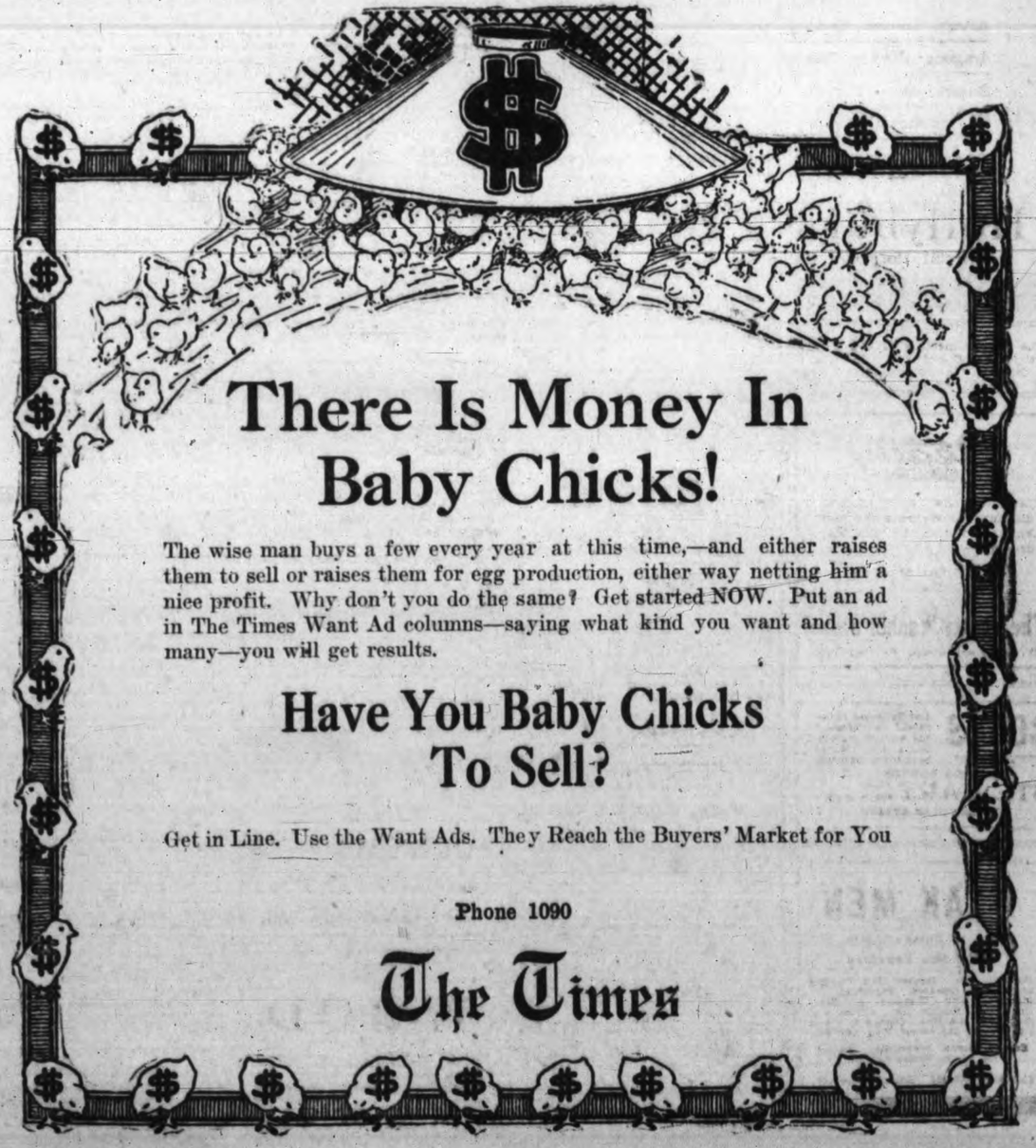

ESTABLISHED 1885

The New Onyx

Spring Models
ARE HERE
In honey beige, brown and black.
GET YOURS TO-DAY

Maynard's Shoe Store
649 Yates Street Phone 1232
WHERE MOST PEOPLE TRADE

MASTER WORKS

NEW PROCESS

ELECTRICAL RECORDING

WAGNER
Bayreuth Festival Recordings

These Records represent the most amazing recording achievement yet, and transcend anything previously attained in magnificence, beauty of tone, impressive singing and absolute realism.
They are literal reproductions of the **Wagner Festival** performances and are obtainable only on

COLUMBIA RECORDS
MASTER WORK SET NO. 79

Davis & King Ltd.
719-721 Fort St. Next to Cornwell's Phone 711

Victoria Musical Festival, April 10 to 14—Get Your Membership Ticket Now, $1.00 Each

FOOT INSURANCE
The largest insurance company, in booklet, says: "If you have foot trouble, aches or pains, go to Qualified Orthopedist."
Call to-day. We can help you.
Free Examination.
B.C. FOOT HOSPITAL
PHONE 597 STOBART BUILDING, 745 YATES STREET

BEDDING PLANTS
For Your Garden

We are offering Bedding Plants at the very special price of **15¢** per dozen for **1** week only, from date of appearance of this advertisement.

Asters, Lobelia Trailing, Lobelia Dwarf, Snapdragons, Cosmos, Verbena, Venesia, Marigolds, Stocks, etc. Tomato Plants 25¢ per dozen.

Petunia, 25¢ per dozen; Zinnia, 25¢

Cash with order. No orders under one dollar accepted.
Delivery any time after May 1.

Hollyburn Nurseries
Box 221 Hollyburn P.O., West Vancouver, B.C.

The regular meeting of the Victoria Horticultural Society will be held at the City Hall to-morrow night (Tuesday), at 8 o'clock. Norman Rant, F.R.H.S., will be the speaker, when he will address the society on rock and Alpine plants. A cordial invitation is extended to anyone interested to attend this meeting.

Beatty Bros. Limited

Let us know your washing difficulties. We have the best known solution to wash-day drudgery—

WASH THE BEATTY WAY

The Beatty Washer Store
712 Cormorant Street, Fairfield Bldg.

CORNS and Callouses all removed by "Moson," the wonder remedy. 50c a jar. Money back if not removed.
SOLE AGENTS
STEWART THE SHOE MAN
1321 DOUGLAS STREET

WEAK MEN
And All Diseases of Men
TAKE OUR REMEDIES
Book on Skin Diseases, New Treatise on Chronic Diseases, Pamphlets on Manhood and Diseases of Men, Booklet on Female Ills. Advice and diagnosis form free. Open 2 to 6 and 7 to 8 every day except Wed. and Sat.
English Herbal Dispensary Limited
1359 Davie, Vancouver, B.C.
Canada's Oldest Herbal Institute

TRANSFER ORDERS BY TELEPHONE

Certainly we take them, and you are assured the very same careful service as though you came here in person or if our representative called on you. "The Public Be Pleased" is the slogan of our transfer business. Promptness, care in handling all orders, courtesy, and real service are what we try to give our patrons.

PACIFIC TRANSFER CO.
Phone 248-249

NEWS IN BRIEF

A meeting of Saanich Ward Four Ratepayers' Association will be held at 8 p.m. in Strawberry Vale School on Wednesday, April 4.

A benevolent scheme will again be discussed at a meeting of the Britannia branch of the Canadian Legion, B.E.S.L. to be held next Tuesday commencing at 8 o'clock.

Electing speedy trial before Judge Lampman, Sing, a Chinaman held on a charge of the unlawful possession of opium, will be placed on his trial in the County Court this afternoon.

To-night at 7 o'clock over CFCT, Mrs. C. C. Spofford will speak on the proposed technical school for Victoria and the home economics course for girls. She will speak under the auspices of the home economics committee of the Local Council of Women.

Charged with wounding three goats, owned by Walter Matthews of Atkins Road, Captain H. A. Lund, one-time tugboat operator of adjacent waters, was before Magistrate Jay in the provincial police court this morning. He was remanded to Wednesday.

Arrested by Detectives Marcus Phipps and William Stark at 11.55 o'clock on the night of March 31, Thomas Higgenbottom was charged with vagrancy in the city police court this morning before Magistrate Jay. He was remanded until to-morrow.

The regular general meeting of the Naval Veterans' branch of the Canadian Legion for April will be held in the club rooms at 8 p.m. Wednesday. Members are requested to note the date and make a point of being present.

A meeting will be held to-morrow, in the City Council chamber at 8.15 p.m., of persons interested in preserving the floral beauties of British Columbia and particularly of Vancouver Island. Children are invited to attend.

Dr. George Hall will deliver a lecture on hereditary at the general meeting of the Pro Patria branch, Canadian Legion, 625 Courtney Street, Wednesday, April 4. This lecture is one of exceptional interest and all members are urged to attend.

The following donations were received by F. Landsberg, local treasurer, Save the Children Fund, for the period March 15 to 31: Anon, $1, O. M. Prentice, $10, Miss Harte, $2, Mrs. C. R. Bradshaw $3, Mrs. T. Nelson $2, F.S. $2, Mrs. M. G. Richardson, $3, Mrs. Plaskett, $10, Well Wisher $2; total donations $35. Further donations will be gratefully received by Mr. Landsberg at 641 Fort Street.

Instead of the usual weekly luncheon meeting to-morrow the Victoria Kiwanis Club will stage a dinner and dance at the Crystal Garden at 7 o'clock. A fine musical programme is being arranged, and it is expected there will be a large attendance of Kiwanians and their friends. In the future the club will hold their weekly luncheons at the Empress Hotel instead of the Chamber of Commerce.

"People, Places and Things in Macedonia" was the title of the interesting talk given before the Kumtuks Club at its luncheon to-day by one of its members, Miss McBride. Miss McBride went overseas in 1914 as a nursing sister and later was attached to No. 5 B.C. Hospital unit in Saloniki. For her war services she was awarded the Royal Red Cross, First Class, the Mons Star, the Long Service Medal and the Victoria Medal, and was also mentioned in dispatches. The next supper meeting will be held on April 16 at the Y.W.C.A.

The regular monthly meeting of the Oaklands Parent-Teacher Association will be held in the school auditorium, this evening at eight o'clock. In addition to the regular business, the school choirs who are competing in the Musical Festival will sing, and by the courtesy of the Canadian National Railways there will be moving pictures of places of interest throughout Canada, and principally in British Columbia. All parents and residents of the district are cordially invited to be present.

Canada as well as the other nations of the world should be prepared to make sacrifices for peace, in the opinion of Rev. H. B. Lattrell, who spoke to the Gyro Club at its luncheon to-day. Rev. Mr. Lattrell told of the strivings of certain countries to attain a nationhood that would be recognized by the rest of the world. In view of the fact that Canada had only in late years been acknowledged as a nation, the speaker thought it behooved the Dominion to have sympathy with the countries trying to establish themselves.

Dr. Arthur F. Barton will be the speaker at the regular meeting of the local branch of the Royal Society of St. George to-morrow evening, in the Conservative Club rooms, Campbell Building, when he will speak on the subject of "Iriology," the new science of diagnosing disease through observation of the eyes. Dr. Barton has a number of interesting charts which he will display, he will also give personal demonstrations. The meeting will commence at 8 o'clock and will be open to the public.

Word was received to-day from C. J. Hanson of Abredeen, Wash., by the Gilt Edge Fox Co. Limited, that he pelted his three extra males of a litter of five from one of the pairs he purchased in Victoria in 1926, and these three netted him over seventy-five per cent of the purchase price of the parents. By this he says he has been able to close a large order for Vancouver Island foxes with a strong financial firm in Aberdeen. Mr. Manson closes his letter by stating that it surely paid him to buy some of Vancouver Island's best. It will be remembered that Mr. Hanson exhibited at our International Fox and Fur Show, and won several prizes with his foxes last Fall.

FOUNTAIN PENS
Waterman—Schaeffer—Wahl
Diggon's Special $1.50
DIGGON'S
1206-12 Gov't St. Phone 2147-2148

WOOD
Best Fir Millwood
$4.25 Per Cord Load. Kindling C.O.D. $4.00
$6.00 Per Cord Load. C.O.D. $5.75
LEMON, GONNASON CO. LIMITED
Phone 77 2234 Government St.

Customs Ruling On Tourist Kit To Be Amended

Deposits on Golf Clubs and Other Sporting Goods Will Not Be Required

Letter From Commissioner of Customs to Hon. J. H. King Shows

Information of the lifting of the customs rule requiring a deposit on sporting goods and cameras brought into Canada by tourists is contained in a message received to-day from Hon. J. H. King, Minister of Health at Ottawa.

This regulation, which has been strictly enforced by customs officials here, has causes considerable irritation to tourists arriving here during the last two months and a strong protest has been made by the Chamber of Commerce and several individuals of the city against the order.

Under an amendment to the regulation authorized by Hon. W. D. Euler, Minister of National Revenue, guns, rifles (not including revolvers or pistols), fishing tackle, golf clubs, tennis racquets and cameras, previously used by a tourist and imported by him for his personal use and actually in his possession at the time of his arrival in Canada, and dogs and other animals imported by tourists solely for hunting purposes or as pets, may be admitted to the country without deposit.

A memorandum giving authority to put this amendment into effect is now being printed in Ottawa and will be issued to all collectors of national revenue in the near future.

MINERS ASKED TO OUST LEWIS

Delegates at Conference in Pennsylvania Say U.M.W. President Is Reactionary

Pittsburgh, Pa., April 2.—Removal of John L. Lewis as president of the United Mine Workers of American was urged in a report adopted here yesterday by the National "Save-the-Miners' Union" conference on the first anniversary of the walkout of miners in the United States.

The meeting was sponsored by the "Save-the-Union Committee," described as the progressive element in the miners' union. Delegates from Illinois, Kansas, Pennsylvania, Michigan, West Virginia, Kentucky, Ohio and Indiana attended the conference, according to those in charge.

Lewis and what was termed his "reactionary machine" were accused of betraying union miners and with being in league with coal operators.

DECLARED CORRUPT

"The reactionary Lewis machine, corrupt to the core and bound by a thousand ties to the coal operators and the politicians of the Republican and Democratic Parties of the bosses, is strangling the miners' union," the report said, and continued:

"By the complete suppression of union democracy through expulsion, blacklists, stealing of elections, packing of conventions, armed terrorism, etc., they balk the will of the rank and file in selecting a new and honest leadership and putting the progressive programme into effect. The union is in an acute state of emergency and drastic methods are necessary to rid it of the baneful influence of the Lewis reactionaries.

STEPS PROPOSED

"To put the United Mine Workers of America into honest hands, we propose the following process: The Save-the-Union movement in the various districts shall at once through the local unions insist upon the calling of special emergency district conventions, carefully guarding against any packing methods by the Lewis machine. In the event of refusal or delay by the present district officials in calling such conventions, the respective Save-the-Union movements shall themselves call the conventions. At these emergency district conventions the offices of the Lewis machine supporters shall be declared vacant and new officers representative of the membership shall be elected. In the local unions new officers shall be elected in the place of the proved Lewis supporters. After the district conventions the national convention of the United Mine Workers of America shall be organized on the same principles."

CIRCULARS SENT OUT

It was announced circulars had been sent to the non-union regions of the United States calling upon the miners in open shop mines to form a new union. John Brophy, former district president of the United Mine Workers, said the United States Senate coal committee, "good in its way, but limited in its authority," could not act as a substitute for action on the part of union officials.

Joseph Gilbert of Vancouver, B.C., who said he was an organizer for the Mine Workers' Union of Canada, said 30,000 miners in Canada were split into fifty or sixty organizations because the "Lewis machine put obstacles in the path of progressive leaders who sought to solidify the men."

COAL WAGE PACT EXPIRES

Kansas City, Mo., April 2—Expiration of the Jacksonville wage agreement at midnight last night left the coal mining situation in District 21, comprising the states of Arkansas, Kansas, Oklahoma and Southern Missouri, doubtful as to working status.

With operators planning to post notices expressing their willingness to continue operations at the $5-a-day scale, and union leaders protesting the scale too low, there was uncertainty whether the miners would report for work on the next working day. Under the Jacksonville agreement the miners have been receiving $7.50 a day as wages.

QUEBEC TEAM WINS

Quebec, April 2—Quebec defeated Springfield 2-1 in the Canadian-American Hockey League playoffs here Saturday night.

RAILWAY LANDS AGREEMENT SOON

Premier MacLean Says Ottawa Will Carry Out Commissioner's Suggestions

Vancouver, April 2.—"Premier King and Hon. C. A. Stewart both announced in the House of Commons that the Government would abide by the finding of Mr. Justice Martin, so it does not matter in the least to British Columbia whether the return of the railway lands is to be done by drawing up the agreement before legislation is passed or whether the legislation precedes the agreement," stated Premier J. D. MacLean here today, commenting on hints that the bill transferring the lands would not be presented at the present session of Parliament.

"The Government has committed itself publicly and I have the most positive assurance of a direct nature that the recommendations of the commissioner are to be carried out," stated the Premier. "There is no cause for alarm."

Premier MacLean spent to-day in Vancouver on his way back from the Creston Liberal convention last Friday. He stated Frank Putnam, the nominated candidate, was a high type of citizen such as the Government was pleased to endorse.

LAW STUDENTS CALLED TO BAR

Three Mainland Applicants Presented to Mr. Justice Murphy

Three Vancouver law students, successful in final examinations and on the completion of their articled time, were introduced to Mr. Justice Murphy in Supreme Court Chambers today, two for call and admission, and one for admission.

Herbert Charles Blackstock Forsyth and Edgard Harrison Ellis were called to the bar and admitted to the roll of solicitors. Douglas Leith Ross was admitted to the roll of solicitors.

Mr. Justice Murphy congratulated the successful applicants in a brief reply.

A. M. Whiteside presented the successful candidates to the court.

HAD RESIDED HERE THIRTY-FIVE YEARS

Frederick Wilton Stubbs, a resident of Victoria for the last thirty-five years, passed away yesterday at the family residence, 1041 Pendergast Street, aged fifty-six years. The late Mr. Stubbs was born in Chester, England, and is survived by three daughters and one son. Private funeral services will be held at the B.C. Funeral Chapel to-morrow morning at 11 o'clock. It is requested that no flowers be sent.

FORMER PIONEER OF WINNIPEG DEAD

The death occurred early yesterday morning of Mrs. Helen Morrison Radford of 1830 Crescent Road, a pioneer of Winnipeg, and a resident of Victoria since 1915.

Mrs. Radford was the second daughter of the late Mr. and Mrs. James Neilson of Winnipeg. She was born in Galt, Ontario, on March 3, 1861, and moved to Winnipeg with her family in 1881. In 1886 she married Herbert Radford of Winnipeg and with her husband and family came to this city in 1915. She leaves to mourn their loss her husband, three sons, and three daughters, James Henry and Edward B. Radford of Chicago, Robert of Victoria, Mrs. Peter Lakie of Vancouver, Mrs. Owen Aves of Quesnel, B.C., and Miss Crescent Radford at home, also three grandchildren and five brothers and five sisters in Manitoba.

The funeral will be held from the Thomson Funeral Home on Tuesday at 2 o'clock. Rev. W. G. Wilson, D.D., will officiate.

OBITUARY

The funeral of the late Miss Eliza Knight, who passed away at the home of her niece, Mrs. A. Hood, on Fairfield Road, took place from the Sands Funeral home, on Quadra Street Saturday afternoon, at 2 o'clock. Dr. A. S. Barton, of the New Thought Temple, conducted the funeral service in the presence of a large number of friends and acquaintances, and the many beautiful floral tributes on the casket testified to the esteem in which the late Miss Knight was held by a large circle of friends to whom she was affectionately known as "Auntie." The hymns sung were "Peace, Perfect Peace" and "Jesus, Lover of My Soul." Interment was made in the Royal Oak Burial Park. The pallbearers were Messrs. A. V. Pinneo, L. A. Grogan, Arthur Urry, I. Montgomery, George Brady and Percy Watson.

At the Jubilee Hospital yesterday morning, the death occurred of James Henry Butts, of 876 Brett Avenue, Saanich. The late Mr. Butts was born in Durham, England, sixty years ago and had resided in Victoria for seventeen years. He is survived by his widow, one son, and three daughters at home, two brothers and two sisters in England. The funeral will be held from the Sands Funeral Chapel on Wednesday at 1.45, proceeding to St. Mark's, Cedar Hill, where Rev. O. Jull will conduct services at 2 o'clock. Interment will be made at Royal Oak.

Suit For $20,000 In Terminal City

Vancouver, April 2—Suit has been entered in the Supreme Court by G. L. Fraser on behalf of S. F. Pierce, who claims $20,000 damages for alleged wrongful dismissal from the Canadian Pacific Railway Company. Mr. Pierce formerly was manager of the Hotel Vancouver.

HIGHWAY IMPROVEMENTS

Vancouver, April 2.—Proposals to standardize traffic regulations throughout Canada and consideration of the trans-Canada highway will be on the programme for a conference of representatives of the various automobile clubs throughout Canada next October, it is stated at the office of the Automobile Club of British Columbia.

Ye Olde Firme
Heintzman & Co.

The Master Pianist
MARK HAMBOURG

Uses the Heintzman & Company Piano Exclusively Throughout His Canadian Concert Tours

Mark Hambourg will play in Victoria next Wednesday evening and will again show his appreciation of the greatest of all Canadian pianos — the genuine, Ye Olde Firme Heintzman & Company.

The surpassing excellence of this piano is traditional. Great concert artists for many years have paid tribute to its beauty of tone and touch; it is a cherished possession in untold thousands of Canadian homes.

Fletcher Bros.
(VICTORIA) LIMITED
1120 Douglas Street

VESSEL MOVEMENTS

Seattle, April 1.—Arrived: Lakin, Nanaimo, B.C.; Admiral Sebree, Puget Sound; Charley Watson, Ketchikan; Willboro, Sacramento, Greylock, San Francisco; Andrea F. Luckenbach, New York; Shidzuoka Maru, Vancouver; Departed: Kinkasan Maru, Ipswich, Everett; Doyleston, Pacific Pine, Tacoma; Caddopeak, Port Angeles; William A. McKenney, Vancouver; Admiral Sebree, San Francisco.

Petersburg, April 1.—Departed: Alameda, southbound.

Everett, Wash., April 1.—Arrived: Cape Verde, Chamberlain, San Pedro; Wahkeena, San Francisco; Admiral Sebree, Port Angeles; Kinkasan Maru, Seattle; Alabama Maru, Vancouver; departed, Admiral Sebree, Seattle.

Portland, Ore., April 1.—Arrived: Radiant, San Francisco; Frank H. Buck, Gaviota; Admiral Benson, San Pedro; Tacoma, April 1.—Arrived: Aleutian, Alaska; London Shipper, Liverpool; Doylestown, San Francisco; Denali, Alaska; Cacique, Chile. Sailed: Childar, Antofogasta; Shidzuoka Maru, Shanghai.

Bremen, March 31.—Arrived: America, New York.

New York, April 1.—Arrived: Chicago, Bordeaux; Sutherland, San Francisco.

Liverpool, March 31.—Arrived: Doric, New York.

Hamburg, March 31.—Arrived, New York, New York.

Naples, March 31.—Arrived: Presidente Wilson, New York.

Philadelphia, April 1.—Arrived: Gargoyle, San Francisco.

Balboa, March 31.—Arrived: Montebello, San Pedro.

Liverpool, March 31.—Sailed: Albertic, New York.

SCHOONER RESCUED

Florence, Ore., April 2.—Word received here from the Siuslaw coastguard station was that the six-masted schooner Helen B. Starling, in distress off Heceta Head for many hours, was rescued from her perilous position early yesterday by the United States coastguard cutter Haida, which started North with the schooner in tow at 11.30 a.m.

The Sterling, lashed by heavy winds and mountainous seas, had lost most of her canvas and gear and anchored off Heceta Head to keep from being driven ashore. When word of her peril reached shore the Haida was dispatched from Puget Sound to her aid, reaching her about 9 o'clock this morning. With the aid of coast guardsmen from the Siuslaw station lines immediately were placed aboard the Sterling and soon afterward she departed in tow of the Haida, presumably for the Columbia River.

MARCH WEATHER

Mean temperature, 46.7; 3 degrees above average.
Highest temperature, 67 on 19th.
Lowest temperature, 35 on 25th.
Total precipitation, 2.69 inches; .22 in. below average.
Total sunshine, 159 hours 6 minutes; 6 hours below average.
Four days no sunshine.

The history of opera, its origin and development from the sixteenth century in Italy till the present time was the theme of a delightful lecture by Madame E. Sanderson-Mongin in Victoria College on Saturday evening before L'Alliance Francaise and numerous students and lovers of French.

Handsome New Assortment Chesterfield Suites

In all the latest designs and coverings.
SPECIAL VALUE
Three-piece Suite with loose cushions. Terms without interest. **$179.75**
STANDARD FURNITURE CO.
719 Yates Street

CANADA ASKED TO SELL RIFLES

Ottawa, April 2.—The Government of Canada owns nearly 120,000 Ross rifles and despite the fact that they are not for sale, frequent offers are made for them. All sorts of bids are being made for these weapons.

It is said on good authority that agents of foreign governments and of rebellious parties in foreign countries have often approached the Government with cash offers. Under the law and under international agreement these rifles can not be sold nor exported.

G. I. MacLEAN IS NEW GOLD CHIEF OF THE YUKON

Ottawa, April 2.—Announcement is made by the Department of the Interior of the appointment of George I. MacLean, Assistant Financial Controller of the department, as gold commissioner of the Yukon Territory, with headquarters at Dawson. Mr. MacLean will leave for his post in a few days and will sail from Vancouver April 9 for Skagway, en route to the capital of the Yukon Territory.

Do yourself a good turn. Put an ad in The Times Want Ads if you want to sell your business. We get results for you.

Phone 1090
Office Open 8 till 8

Lady Harcourt Dies in London

London, April 2—Lady Harcourt, widow of the famous Liberal statesman, Sir William Harcourt, who passed away twenty-four years ago, died in London yesterday at the age of 88. She was a daughter of the famous historian Motley. Of late years she has made her resident with her son, Robert Vernon Harcourt.

MAGNETISM
Nature's Greatest Health Force
The IONA-OTONE
Is the Original Canadian - made Electro MAGNETIC BELT. The KEY to the DOOR of HEALTH
On Display at our Salesrooms
For Rental and Sale
HAWKINS & HAYWARD
Electrical Quality and Service Store
1121 Douglas Street, cor. View
Phones 643-2627

TO-DAY'S GRAIN MARKETS

(By Branson, Brown & Co. Limited)

Winnipeg, April 2. — Wheat: The wheat market was erratic to-day, being weak during the first half of the session and strong during the latter part. There was not a great deal going on, trade being rather thin and featureless, but there was very little for sale, and offerings dried up entirely on the dips. There was no export business over the week end and exporters stated that the recent advance in prices had put our market out of line for business, although the pool continues to work some business daily, but at a price said to be under present market levels.

The cash market was extremely dull and while there was very little pressure, the demand was very poor. All spreads were about unchanged. The reports on Winter wheat conditions were somewhat bullish, but about as expected, and indicated a crop around 540,000,000 bushels.

This could easily improve with favorable conditions from now on. The trade will now await the government report which is due on April 10. Chicago houses continue to buy Winnipeg October against sales of their September. Weather in Western Canada over the week-end has been fair and warm, but the forecast is for colder weather with snow flurries. Threshing is proceeding in Southern Alberta, with many forty bushels per acre reported, with the sample good after being out all Winter. It is too early for seeding but some farmers are at work on the land.

Wheat—	Open	High	Low	Close
July	145-4	146-1	144-6	145
May	143-3	144-2	142-6	143-4
Oct.	137-7	137-7	137-5	137-6
Oats—				
July	116-3	116-3	115	115-1
May	120-4	120-6	118-4	119-4
Oct.	105-3	105-4	104-4	104-4
Barley—				
July	90-2	90-4	90	90-1
May	92-3	92-4	92-1	92-1
Oct.	77-6	78	77-5	77-5

Cash Grain Close

Wheat—1 N., 150⅛; 2 N., 144⅛; 3 N., 139⅛; No. 4, 123⅛; No. 5, 111⅛; No. 6, 104⅛; feed, 99⅛; track, 143⅛.

Oats—2 C.W., 67⅛; 3 C.W., 64½; extra 1 feed, 64⅛; 1 feed, 63; 2 feed, 61; rejected, 58⅛; track, 67⅛.

Barley—3 C.W., 90⅝; 4 C.W., 87⅛; rejected, 86⅝; feed, 84⅝; track, 91⅛.

Flax—1 N.W.C., 192; 2 C.W., 188; 3 C.W., 170; rejected, 166; track, 192⅛.

Rye—1 C.W., 117⅝; track, 118⅝.

(By B.C. Bond Corporation Wire)

Chicago, April 2.—The private statisticians appear to agree that April 1 prospects for a slightly smaller Winter wheat crop than last year. At this it appears as though five per cent less might be the outcome but the possibility of material change in prospects either way should not be overlooked.

It is interesting to note that United States mills have been grinding more Canadian wheat in bond than last year and these figures must be considered in arriving at net exports.

The Northwest movement continues above 1927 and the Southwest movement is expected to increase this week as a result of higher prices. Foreign advices continue to refer to Winter damage and predict continued good demand for cargoes.

Now that private reports are out, some setback is possible, pending the government report, unless fresh incentive for a continued advance should appear.

Wheat—	Open	High	Low	Close
Sept.	140	140-6	139-2	139-4
May	143-1	144	142-2	142-4
July	142	143-1	141-3	141-5
Corn—				
Sept.	104-1	104-3	102-2	102-5
May	101-6	102-1	99-4	99-6
July	104-1	104-3	102-3	102-3
Oats—				
Sept.	46-4	47-2	46-4	46-6
May	57-7	58-2	57-6	57-7
July	51-4	51-7	51-2	51-6

Cash Grain Close

Wheat—1 H., 144⅝ to 145; 2 H., 144 to 145; 3 H., 142⅝ to 143½; 1 N.S., 144½; 1 M., 145; 2 M., 141⅛ to 152.

Corn—3 M., 99 to 99⅛; 4 M., 97 to 97½; 2 Y., 104⅛; 3 Y., 100; 2 S., 102½; 3 W., 100⅛ to 101½.

Oats—1 W., 63½; 2 W., 61⅛ to 63; 3 W., 58 to 62⅛.

Rye—No. 2, 120; 3, 119.

CALGARY OIL

(By Branson, Brown & Co. Ltd.)

	Bid	Asked
Alberta Pacific Cons.	.39	..
Illinois Alberta	.55	..
Dalhousie	3.15	3.20
Devenish	.33	.34
Spooner	1.85	..
British Dominion	.29	..
Mill City	.28	..
Royalite	..	52.00
Okalta, pref.	70.00	..
United	1.12½	1.20

Vancouver, April 2.—Efforts are being made by Messrs. Grant and McDougall, Standard Bank Building, Hastings Street West here, to find the heirs of Joseph F. Bailey, who died a year ago. The late Mr. Bailey, who was born in Canada some sixty years ago, is believed to have left four brothers in Canada.

WHITNEY LETTER

New York, April 2 (By Branson, Brown & Co. Ltd.)—Whitney of the Wall Street Financial Bureau says today:

"The money situation came in for considerable discussion last week as a result of continued gold exports and higher rates. Expect Saturday's minor reaction to be made up in to-day's market and recommend that stocks be bought or held.

"I believe completion of accumulation of American Steel Foundries was made in Saturday's market, and that our patience of past ten days with this issue will now be rewarded with new record prices. Westinghouse Electric has reacted sufficiently from Friday's advance and should be bought again. Willys Overland am advised is about to go on a $2 basis, which is conservative in view of the fact that first quarter earnings will amount to more than the annual dividend rate. I expect American Agr. Chem. pfd. to be one of the features of the week. U.S. Leather A has recorded a more than justified new record, and one which should speedily be exceeded.

"I expect Packard with Willys Overland to be the features of the motor group this week. Recommend now that profits be taken in American International. I expect Marland to continue its present advance until the stock has sold at 45, which point either moderate reaction or hesitation should be encountered, and for General Asphalt to accompany Marland in the advance.

"Continue to favor the rails, all of which should be held, with additional buying warranted in Can. Pac., Reading the N.Y.C. Understand Mack Truck has obtained an exceptionally large foreign contract which materially changes outlook for the company at least over next few months. Don't be short of it."

TORONTO MINES

(By Branson, Brown & Co. Limited)

	Bid	Asked
Aconda	.30½	..
Argonaut	.17	..
Barry Hollinger	1.25	..
Bidgood	1.04	..
Buckingham	.07¼	..
Crown Reserve	.54	..
Granada Rouyn	.23	..
Howey	1.24	..
Kirkland Lake	2.05	..
Keeley	.65	..
Lake Shore	24.25	24.50
Laval Quebec	.15	..
Mandy	2.37	..
McDougall	.55	..
Mining Corpn.	3.50	..
Pioneer	.60	..
Potter Dalton	.15	..
Premier	2.85	..
Realty and M.	.30	..
San Antonio	.37½	..
Teck Hughes	8.50	..
Tough Oakes	.56	..
Vipond	.77	..
Wright Hargraves	4.70	..
Malartic	1.35	1.36
Central Manitoba	1.48	..
Capital	.14	..
Abana	2.55	..
Jackson Manion	.78½	..
Noranda	17.25	..
Towagmac	3.05	..
Sudbury Basin	10.25	..
Pend Oreille	19.75	..

PASSES

GEORGE AYLMER MACPHERSON

director of A. E. Ames & Company Limited, investment bankers, Montreal and Toronto, who died suddenly at his home in Toronto. He was in his forty-ninth year and had been with Ames Company since 1909, having become a partner in 1917 and later a director.

New York, April 2—Call money strong, high 5½, low 5, ruling rate 5, closing bid 5½.

Time loans firmer, mixed collateral 60-90 days 4¾, 4-6 months 4¾.

Prime mercantile paper 4@4¼.

NEW YORK STOCKS

Last Minute News on Stocks and Financial Affairs

April 2

	High	Low	Close
Auburn Motors	138	133	134-4
Allis Chalmers	122-6	121-1	121-1
Allied Chem.	194	[illegible]	[illegible]
Amerada Corp.	35-2	34-1	34-1
Amn. Agr., pref.	69-1	67-2	68
Amn. Can	86-1	83-5	83-7
Amn. Car & Fdy.	109-3	106-3	106-3
Amn. For. Power	23-4	23-2	23-4
Amn. Locomotive	108-1	106-1	107-3
Amn. Smelters	190-7	184-6	185-4
Amn. Steel Fdy. xd.	69	65	65-6
Amn. Sugar	71-7	70-1	71-7
Amn. Sum. Tob.	54-2	54-2	54-2
Amn. Tel. & Tel.	181-3	180-7	181
Amn. Tobacco	160-1	185	160-1
Do., B	186-5	185-4	185-4
Amn. Woolens	23-4	23	23
Anaconda	63-2	61-2	62
Armour A.	14-4	13-6	13-6
Asso. Drygoods	43-7	42-6	43-7
Atlantic Gulf	40-1	40	40-2
Atlantic Refinery	121-6	116-6	116
Atchison	190	188-4	189-7
Baldwin Loco.	277	275	275
Balto. & Ohio	115-6	114-5	114-5
Bethlehem Steel	58-4	57-5	57-5
Butte & Superior			10-5
Burroughs	158-7	157	158-6
Buyers	102	99-1	99-1
Canada Dry	66	63-3	66
Calif. Packing	..	..	73-1
Calif. Petroleum	26-7	26-4	26-6
Calumet and Arizona	104	101-2	101-2
Canadian Pacific	212-4	210-2	210-3
Cerro de Pasco	66-5	66-2	66-4
Chesapeake Corpn.	75	74-2	74-5
Chesapeake & Ohio	193-4	192-4	192-4
Chicago. Mil. & St. P.	35-7	33-5	34-2
Do., pref.	48-2	46-5	46-7
Chicago Northwestern	86-6	86	86
Chicago, R.I. & Pac.	115-4	114-4	114-6
Chile Copper	51-1	48-5	48-5
Chrysler Motors	69-7	67-4	67-6
Coco Cola	144	143	143
Colo. Fuel & Iron	77-2	74-7	74-7
Columbia Gas	93-7	92-7	92-7
Congoleum	27-4	26-1	26-1
Consolidated Cigars	85-6	85	85
Consolidated Gas	146-4	144-2	145
Continental Can	105-4	103-6	103-7
Continental Motors	11-3	10-7	11
Corn Products xd.	78-2	76-4	76-4
Coty	149	146-5	146-5
Crucible Steel	86-4	85-6	86
Congress Cigars	74-7	74-6	74-6
Davisson Chemical	40-6	40	40-6
Delaware & Hudson	..	..	173-6
Dodge Bros.	21	20-5	20-5
Do., pref.	71-4	70	70-1
Dome Mines			19-5
Dupont Powder	380-4	377-4	377-4
Elec. Stg. Battery	78-4	78-7	77-1
Erie R.R.	56-7	56-4	56-7
Famous Players	118	115-6	116-3
Fleischmann	70-7	70	70
Freeport-Texas	83-7	81-4	81-4
General Tank	68-7	68-1	68-1
Gabriel Snubbers	19-2	18-4	18-7
General Asphalt	93	89-4	90
General Electric	158-4	153-5	153-7
General Motors	187-4	183-1	183-2
General Railway Signals	97-3	95-1	96
Gimbel Bros.			49
Goodrich Rubber	85-7	84	84
Gold Dust	97-7	95	95
Granby Ore	51-1	49-7	50
Great Northern Ore	23-4	23-2	23-2
Great Northern R.R.	103-1	101-4	101-4
Green Cananea	139-5	135-1	135-2
Gulf States Steel	59-2	59	59
Goodyear	56-6	55-6	56
Hershey	60-7	59-4	60-4
Howe Sound	51	50	50
Houston Oil	161-6	152	161-6
Hudson Motors	93-4	91	91-2
Hupp Motors	54-6	52	52
Int'l Match. pref.	116-3	112-5	113-1
Int'l Combustion Eng.	52-2	49-6	51-2
Illinois Cent.	142	141	141
Ind. Oil & Gas	30-7	28-3	28-5
Industrial Alcohol	117-2	114	114-1
Inspiration Copper	20-7	20	20-5
Int'l Harvester	254	249-1	249-1
Int'l Merc. Marine	39	38	38-1
Int'l Nickel	96-3	91	91
Int'l Paper	79-4	77	77-6
Int'l Tel. & Tel.	161	158-1	158-2
Johns Manville xd.	118	116-5	118
Jones Tea			15
Julius Kayser	75-7	74-4	74-4
Kas. City Southern	55-4	54-4	54-4
Kennecott	86-1	84	84
Lehigh Valley	..	..	91-4
Lima Locomotive			56-1
Loew's Inc.	72-2	70	70-5
Lorillard	41-6	41	41
Louisville & Nash.	153	151-2	153
Ludlum Steel	38-3	38	38
Mathison Alkali			125-6
Maytag	34	32-7	32-7
Mack Trucks	97-7	94-5	94-5
Manhattan Elec. Supply.			54
Marland Oil	41-2	40	40-2
May Dept. Stores	81-6	81	81
Miami Copper	19-4	19	19
Mid-Cont. Oil	28-7	28-1	28-4
Missouri Pacific	50-2	48-5	50
Do., pref.	112-3	111-1	111-1
Mo., Kas. & Texas	37-5	37-2	37-4
Montana Power	162-4	159	159-2
Montgomery Ward	149-3	144-5	144-5
Nash Motors	88-7	87-6	87-6
National Cash Register	56-7	55	55
New York Central	176-2	172	172-2
N.Y., New Haven & H.	64-2	62-5	63-1
Norfolk & Western	188	188	189
North American Co.	64-7	63-6	64-1
Northern Pacific	100-2	98-5	98-5
Paige	36-7	36	36
Packard Motors	69-3	68	68-1
Pan American "B"	46	44-3	44-4
Pan Western Oil	31-1	33-4	31-5
Pathe Exchange	15-2	15	15
Pennsylvania R.R.	69-2	68-6	69-2
Peoples Gas	173	170-4	170-4
Phillips Petroleum	41-7	40-5	40-5
Pierce Arrow	13-6	12-4	12-6
Postum Cereal xd.	124-6	122-6	123-7
Producers and Refiners	22-3	21-6	21-6
Public Svc. New Jersey	49-2	48-3	48-6
Pullman Company	86-4	84-6	85
Pure Oil	22-7	22-4	22-6
Radio Corpn.	196	178	186
Reading Company	107	105-2	105-3
Republic I. & S.	60-6	60-3	60-5
R. J. Reynolds Tob.	143-4	142-6	143-4
Royal Dutch	46	45-7	46
Remington Rand	36-4	35-6	35-6
Schulte Stores	56-6	54-7	55-2
Sears-Roebuck	104	100-3	101
Shell Union	[illegible]	[illegible]	[illegible]
Sinclair Oil	28-3	27-2	27-2
Skelly Oil	28-7	28-4	28-4
Southern Pacific	122-6	121	121-1
So. Porto Rico Sugar	38	37-4	37-7
Southern Railway xd.	147-7	146	146
St. Louis & San Fran.	120-2	118-4	118-4
St. Louis & S.W.	83-3	82	82
Standard Oil Calif.	56-7	56-5	56-6
Standard Oil N.J.	41-4	41	41-3
Stewart-Warner	91-6	89	89
Studebaker Corpn.	64-7	64-2	64-4
Tidewater Oil	16	15-7	15-7
Texas Company	53-5	53-2	53-3
Texas Gulf Sulphur	76-2	74-4	74-5
Texas Pacific	133-6	131	131
Timken Roller Bearing	124-7	121-3	122-4
Tobacco Products	111-3	109	109-1
Underwood	66-7	66	66-2
Union Carbide	153-3	149	149-1
Union Oil Calif.	50-4	50	50-1
Union Pacific	196-7	195-4	195-7
U.S. Cast Iron Pipe	246	245	245
U.S. Rubber	53-7	49-3	49-4
U.S. Smelting	43	42-7	43
U.S. Steel Corpn.	147-4	145-2	145-2
Universal Pipe			23
Vanadium	86	84-1	84-1
Victor Talking xd.	84-2	82	82-7
Warner Bros.	33	31	32-4
Wabash R.R.	71-6	71	71-4
Do., "A"			95
Western Union	168	164	164
Westinghouse Airbrake	53-4	52-3	52-6
Westinghouse Elec.	109-3	108-4	108-6
White Motors	34	34-4	34-4
Willys-Overland	27-2	26-4	26-4
Woolworth	189-4	187	187-1
Wright Aero.	102	93-4	100
Youngstown Sheet & T.	87-4	86-4	86-6
Yellow Truck	33-6	33	33-1

Total sales, 3,515,000.

Wall Street To-day

Wall Street Journal's Review of To-day's Stock Market Over B.C. Bond Corporation's Direct Wall Street Leased Wire to The Victoria Times

New York, April 2.—The afternoon edition of The Wall Street Journal says to-day: On the influence of 5½ per cent call money the market developed a reactionary tone this afternoon, particularly all of the active industrials, closing several points under the highs of the day. Call money renewed at 5 per cent, but later went to 5½ per cent.

Observers felt that the stiffer rates for money would prove to be temporary, but at the same time the state of the market was such as to make the increase in money rates even though temporary an excuse for selling stocks.

There were also reports around the Street that the more conservative banking element was disposed to deprecate the wild speculation which developed last week and to feel that a reaction would be a healthy development in order to create a more reasonable attitude on the part of the speculative public.

NEW YORK CURB CLOSE

	Bid	Asked
Amn. Haw. S.S.	19⅛	19¼
Amn. Rayon	13½	14
Bancitaly	192	192⅛
Caterpillar	69	71
Cont. C.I.P.	10⅝	10⅞
DeForest Radio	7⅛	7⅜
Dubilier	2¼	2⅜
Durant Del.	10⅝	10⅞
Freshman	6⅛	6⅜
Gen. Baking "A"	78⅝	79
Gen. Baking "B"	7⅝	7⅞
Glen Alden	154	154½
Hazeltine	111	112
Hires	21	21½
Hunt	22	25
Liberty Radio	30	40
Lehi Bal. Coal	27⅝	27⅞
Marconi (Ens.)	15½	16
Marmon Motors	43	45
Servel	6⅛	6⅝
Tob. Prod. Ex.	3⅝	3⅞
Uni. Pft. Shfg.	10	11
Zellerbach	52½	54
Cities Svc.	59⅝	59½
Creole Sydn.	13⅝	13⅞
Gibson Oil	1⅛	1⅜
Lion Oil	21	22
Marland Mex.	43	43½
Mountain Prod.	26⅛	26½
Mtn. and Gulf	1 7-16	1½
Pantepec	8⅝	9
Red Bank	10	14
Ryan Pete.	4⅝	5⅛
Salt Ck. Prod.	31⅛	31½
Do., Cons.	6⅝	7⅛
Wilcox Oil	19½	19⅞
Cons. Copper	11⅝	11⅞
Cresson Gold	1⅞	2
Esmra. Gold	4⅛	4⅛
Hawthorne	3	4
Hecla	15⅝	16
Jerome Vde.	15	50
Mesabi	1⅞	2⅛
N.J. Zinc	196	198
New Mont.	170½	171⅛
Ohio Copper	82	84
Tono. Bel.	1	1⅛
Tono. Ext.	12	13
Tono. Mines	4⅛	4⅝
United East	55	60
Uni. Vde. Ext.	13⅛	13⅛
Amn. O. & E.	136	138
Asad. O. & E.	48	49
Amn. L. & T.	194	195
Ark. Nat. Gas	7⅛	7⅜
Elec. Bond	91⅛	92⅛
Elec. Inv.	48	48⅝
Lehi. Power	26⅛	27
M.M. Util.	134	134⅛
Nat. Pub. Svc.	25⅝	25⅞
Nor. Ohio Power	25⅝	25½
Uni. L. & P. "A"	21⅛	21⅝
Bunker Hill	143	..
Old Centre	9⅛	..
Shattuck	15	..
Amn. Rolling	105	..

BOND LIST

Antioquia 7s 1945 "A"	97⅝	98	
Argentine 6s 1957	100⅛	101	
Belgian 7s 1955	108⅛	108⅝	
Belgian 7s 1956	107	107½	
Bolivia 8s 1945	105⅛	105⅝	
Bogota 8s 1945	105⅝	106⅛	
Brazil 4s 1889	61	61⅛	
Brazil 5s 1913	73⅛	75	
Brazil 4½s 1888	73	73½	
Bordeaux 6s 1934	101	101⅛	
Buenos Ayres 7s 1957	101	101⅝	
Chile 6s 1960	94⅝	95	
Chile 7s 1942	103⅝	104	
Chile 6½s 1957	98½	99	
Costa Rica 7s 1951	98⅝	99⅛	
French Franc 5s 1920	42⅛	43⅛	
French Franc 6s 1920	38⅛	39⅛	
French S.S. Line 7s 1949	102⅛	103	
Stinnes 7s 1936	94½	95	
Stinnes 7s 1946	93½	94⅛	
Italy 7s 1951	98⅛	98⅝	
Marseilles 6s 1934	101	101⅝	
Norway 6½s 1950	102½	102⅝	
Norway 6s 1944	102⅝	102⅞	
Paris Orleans Ry. 7s 1954	103⅝	104	
Polish 6s 1940	85	85⅛	
Polish 8s 1955	100⅝	101	
Paris, Lyons & Med. 6s 1958	100	100⅛	
Paris, Lyons & Med. 7s 1958	103⅝	104	
Porto Allegre 7s 1966	103⅛	104	
Roissons 6s 1936	99⅛	100⅛	
Siemens Halske 6½s 1951	106⅛	106⅝	
Polish 7s 1957	91⅝	91½	

BOND MARKET QUIET, FIRM

New York, April 2.—The bond market was quiet, but firm to-day. Some traders apparently were induced to limit their commitments temporarily by the sudden spurt in new offerings which approximated $80,000,000.

Bangor and Aroostook, Consolidated Gold 4s, which moved up early 3 points to a new high at 91, were the feature of the railroad group. St. Paul 5s of 1975 again made a good showing and some of the Seaboard issues made up losses sustained Saturday on profit-taking. The Seaboard 5s, however, continued to sag.

Moderate buying of Sinclair Oil 6½s resulted in another new high for the year, but otherwise there was only nominal trading in the industrial and public utility groups.

French issues were slow in responding to news that a movement was under way to settle the republic's war obligations. Budapest 6s extended Saturday's gain, again selling at the year's high. Italian municipal and Latin-American issues made a good showing.

Montreal To-day

Last Minute News on Stocks and Financial Affairs

By B.C. Bond Corporation Direct Wire

Montreal, April 2.—On a rumor that International Paper's interests were considering making an offer for control of Frazer Companies, with a view of merging the Canadian company with the International organization, Frazer common soared to the new high record price of 87, an advance of twenty points from Saturday's close. The stock closed only one point under the peak.

Price Bros., was another strong issue among pulp and paper securities. It jumped three points to 82.

Brompton improved one to 67, but later lost its gain.

(By B.C. Bond Corporation Limited)

	Close
Abitibi	80
Asbestos, com.	32-8
Atlantic Sugar, com.	20-6
Alberta Pac. Grain, com.	62
Do pfd.	100
Brazilian Traction	229-7
British American Oil	37-2
B.C. Fish, com.	16-4
Brompton Pulp & Paper	66
Canada Cement, com.	31-6
Do., pref.	90
Canada Malting	37
Canada S.S. Lines, com.	36
Do., pref.	92-7
Canadian Car	51-4
Can. Indus. Alcohol	43-7
Con. Mining and Smelting	276
Coast Copper	43
Cosmos Imperial, com.	19-7
Dominion Bridge	77-2
Dom. Glass	130
Massey Harris, com.	42-2
Do pfd.	108-2
Montreal Power	94
National Brewers	118-4
National Steel Car	42-4
Ottawa Light, H. and P.	129
Page Hersey	98
Penman's	100
Power Corporation	100
Price Bros.	92
Quebec Power	89

DALHOUSIE MINE BUYS TRAMWAY

Stewart, B.C., April 2.—The short tramway used in the operations on the Boucher de Boule mine near Hazelton ten years ago, has been purchased by the Dalhousie Mining Company and is now being dismantled preparatory to being shipped here. It is between 3,000 and 4,000 feet in length, which will be plenty to connect the mine with the Bear River railway.

VICTORY BONDS

VICTORIA PRICES

	Buy Per $100	Sell Per $100
Victory Loan, 5½%		
1933 1st May and Nov.	104.90	105.25
1937 1st June and Dec.	109.85	110.50
War Loan, 5%		
1931 1st April and Oct.	102.10	102.45
1937 1st March and Sept.	105.60	106.10
Victory Loan, 5½%		
1932 1st May and Nov.	103.75	104.00
1934 1st May and Nov.	104.90	105.15
Dominion Loan		
1923 15th April and Oct.	100.15	100.50
1943 15th April and Oct.	105.00	105.30
1940 1st March and Sept.	101.90	102.25
1944 15th April and Oct.	102.40	102.75
1946 1st Feb. and Aug.	102.60	102.95
1954 1st Feb. and Aug.	....	Market
1957 1st Jan. and July	....	Market

Add accrued interest to date: 1937, 123 days, 1.853 per $100; 1927, 1932, 1933, 1934, 153 days, 2.305 per $100; 1943, 170 days, 2.329 per $100; 1944, 170 days, 2.095 per $100; 1946, 61 days, .751 per $100.

Brokerage rate on Victory and War Loans ¼ of 1 per cent.

ORE BODIES CUT

A message from Sam Wilson of the Northwest Mines Investment Company at Spokane this morning to R. F. Castle & Company here, announced that the drills at the Z-Canyon are now down 200 feet and in that length have gone through 44 feet of ore and have cut eight feet in another belt of ore and are still in it. It was also announced from Spokane that it has been decided to build a 500-ton-a-day mill at the Grandview instead of the 250-ton mill originally planned.

Pend Oreille Rises 2.10 in Toronto

Toronto, April 2—Trading on the Standard Stock and Mining Exchange was dull this morning. Pend Oreille was the outstanding issue, advancing 2.10 to close at 21.60. Barry-Hollinger and Kirkland Lake were firm.

Hollinger Consolidated closed at 17.00 for a net gain of 30c over Saturday's close. Teck-Hughes at 8.61 was up 11c although not many shares changed hands.

British-American Oil continued to lead the unlisted section and after opening at 38, eased down at the close for a gain of ¼ to 37¾. Dominion Stores, Massey-Harris and International Petroleum were the weak points but their losses were only fractional.

B.C. Fish Features Dull Toronto Mart

Toronto, April 2—British Columbia Fishing led a rather dull market on the Toronto Stock Exchange to-day. After opening at 16, it soared to 18 and at noon closed at 16½, a gain of ¼ point over Saturday's close.

Page Hersey was the other outstanding stock, reaching a high of 98¼ to close at 98, up 2¼ points. International Nickel continued active, closing at 94½, unchanged from Saturday.

METAL MARKET

New York, April 2—Copper firm: electrolytic spot and futures 14¼.

Iron quiet: No. 2 f.o.b. Eastern Pennsylvania 20.00; 2 f.o.b. Buffalo 16.50 and 17.00; 2 f.o.b. Alabama 16.00.

Lead steady, 6.00; New York 6.10; East St. Louis 5.90 and 6.00.

Tin steady, spot 53.87; futures 53.62.

Zinc steady, spot and futures 5.70 and 5.72½.

Antimony, 9.75.

Quicksilver, 122.00.

London, April 2—Standard copper spot and futures £61, 17s. 6d.

Electrolytic spot £66, 10s; futures £67.

Tin spot £241, 3s. 6d; futures £239, 15s.

Lead spot £20, 2s. 6d; futures £20, 7s. 6d.

Zinc spot and futures £24, 2s. 6d.

To-day's Mining Market

VICTORIA STOCK EXCHANGE

	Bid	Asked
Bayview	.07½	.10½
Big Missouri	.60	..
Cork Province	.44	.46
Dalhousie	.36	..
Dunwell	.25	.32
George Copper	4.50	..
Glacier Creek	..	.05½
Gladstone	..	.12
Glassair	.40	..
Golconda	.84	1.00
Independence	..	.25
Indian	..	.12
Int. Coal and Coke	..	.42
Kootenay Florence	.29	.33
L. and L.	.12	..
Lakeview	.05	.06
Leadsmith	..	.05
Lucky Jim	.39	.44
Marmot Metals	..	.20
National Silver G.S.	.20	.21
Pend Oreille, com.	18.00	23.00
Premier	2.75	2.80
Porter	.70	..
Rufus-Argenta	.43	.45
Ruth Hope	.62	.65
Selkirks	..	.05
Silver Crest	.10	.13
Silverado	.90	..
Silversmith	..	.25
Slocan King	..	.13½
Sunloch	3.25	4.00
Terminus	..	.23
Whitewater, com.	..	2.50
Woodbine	.50½	.52½
Oils—		
B.C. Montana	1.00M	1.25M
British Pete.	.03	.06
Illinois Alberta	.50	..
Local Curb Stocks		
Grandview	.63	..
Malaspina	.18⅛	.20
Beaver	..	.25
Caufield	14.50	15.50
Georgia River	.40	..
Oregon Metals	..	.90
C. and E. Lands	..	23.00
Silvertip	..	.27
Stewart Lands	5.50	10.00
Wellington	.24	.27
George Enterprise	..	.21
Northern Light	..	.30
Marmot Gold	.09¾	.10

Sales: 500 Big Missouri at .60; 100 Premier at 2.77; 100 at 2.77; 100 at 2.77; 100 Porter Idaho at .70; 300 Ruth Hope at .63; 500 Ruth Hope at .63; 500 Terminus at .20; 500 Grandview at .65; 500 Malaspina at .17; 1,000 at .17; 100 at .17; 1,000 at .18; 1,000 at 18½; 15 Caufield at 15.00; 200 Georgia River at .41; 1,000 Wellington at .24; 500 Marmot Gold at .10; 10,000 B.C. Montana at .09½; 25,000 at .09½.

BIG MISS OPENS UP 20 POINTS

Vancouver, April 2.—Pend Oreille came back strong at the opening of the Vancouver Stock Exchange to-day, opening at 21.00 as compared with Saturday's close of 19.25, and gradually ran up toa high of 21.75. Last sales were at 21.50 on a turnover of approximately 1,600 shares.

Premier opened stronger, with initial sales at 290, but later fell back to a close of 275 on sales of over 4,000 shares.

The most spectacular stock for the day was Big Missouri, for which heavy demand developed over the week-end in the eastern markets. Opening at 63 as against the Saturday close of 61, it continued in great demand, reaching a high for the day of 85, then shaded back to a low of 74, when the demand became so insistent that the price revived again to a close of 80 on a total turnover of 30,000 shares.

Cork Province was taken up steadily at the almost uniform price of 45½, about 13,000 shares changing hands. Whitewater lost 10c to 260.

Demand for Kootenay Florence was steady at from 30 to 30½. Grandview ranged from 63 to 66, the high being the day's close on total sales of approximately 20,000 shares.

Lucky Jim was strong at 41 with few of the shares being let go at that price.

There was not much change in the balance of the list.

VANCOUVER STOCK EXCHANGE

(By B. C. Bond Corporation)

| | Bid | As

Home Oil Takes Victoria Petroleum, Expanding Service

Arrangements have been made whereby Victoria Petroleum Limited is now a part of the organization of Home Oil Distributors Limited.

Recently the business of the Associated Dealers of Victoria was purchased by Home Oil Distributors Limited, and this business is now linked up to the organization of the Victoria Petroleum Limited, which organization covers the distribution for Greater Victoria, and that portion of the Island south of Duncan. Close connections have been established with chains of stations and retail distributing centres in their territory by both Island concerns, and they are well known as distributors of reliable products and by their giving of efficient service. Home Oil Distributors Limited is the distributing company for Home Oil Co. Limited, and are refiners, producers and distributors of gasoline and other petroleum products which include a full line of lubricating oil and greases for all purposes. Recently entering the field of distribution hearty support has been given by the public to the Home Gasoline and other Home Oil products because of the high quality as well as the fact that the company is a strictly Western Canadian concern.

The directorates of the companies include some of the most prominent business men of British Columbia and Alberta. Capt. J. W. Troup, well known in Victoria, is a director of Home Oil Co. Limited, and he has taken an especially active interest in the development of the Island end of its business. In connection with these arrangements, plans are under consideration for the expansion of the distribution system and service on the Island.

The board of Home Oil Distributors Limited is as follows: W. J. Blake Wilson, president; Austin C. Taylor, Geo. Kidd, Col. Victor Spencer, C. V. Cummings, W. W. Boultbee, Geo. S. Harrison and Major J. R. Lowery.

HIGHER PRICES FOR NICKEL SEEN

Montreal, April 2 (By Branson, Brown)—Greenshields & Company to-day say: "International Nickel has fluctuated more narrowly than in recent weeks. Good support was in evidence on setbacks and as stated a week ago, we believe there are splendid circumstances which may result in higher prices for this issue in the near future. Earnings for the first quarter of the year will probably make a surprisingly good showing in comparison with the corresponding quarter of 1927."

New York, April 2.—Notice is sent out that specialists would not be responsible for stop-loss orders in International Nickel when the stock begins to move.

ELECTED

LIONEL J. W. BENISON

elected vice-president of McConnell & Fergusson Limited, a leading advertising agency, with offices in Montreal, London, Toronto, Winnipeg and Vancouver. Mr. Benison has been a director of the company and manager at Montreal for twelve years.

GERMANY TO HAVE ELECTION MAY 20

Berlin, April 2.—Germany is to have a Reichstag election May 20. The third Reichstag of the Republic was dissolved last Saturday by President von Hindenburg.

The Reichstag elected December 7, 1924, might legally have continued its full five years, but as all the parties realized no important legislation could be adopted in view of the discussion among the coalition parties, they agreed to urge the President to dissolve it now, after adoption of the budget.

Under five different cabinets—three headed by Marx and two by Luther—there was unanimity of policy only as regarded foreign affairs.

EGG MARKET

Montreal, April 2.—Eggs and butter firm, cheese unchanged.

Cheese, Westerns 22 to 23.

Butter, No. 1 pasteurized 39½ to 40.

Eggs, fresh extras 37 to 38, firsts 35 to 36.

Ottawa, April 2.—Eggs:

Toronto—Sales being made by retailers at prices of extras 34 to 35, firsts 32 to 33, seconds 30, jobbing prices are one cent lower.

Vancouver—Dealers quoting producers, extras 23 to 26, firsts 20 to 23, pullet extras 18 to 20.

American markets unchanged.

Retail Market

Vegetables	
Potatoes, local, sack	1.00
New Florida Potatoes, lb.	.15
Kamloops Netted Gems, sack	1.85
Artichokes, Globe, each	.30
Sweet Potatoes, 4 lbs. for	.35
Tomatoes, lb.	.50
Mexican Tomatoes, per lb.	.50
Celery	.30
Cabbage, each .10 and	.05
Beets, 5 lbs.	.15
Carrots, per bunch	.05
Turnips, 8 lbs	.35
Parsnips, 5 lbs.	.15
Cauliflower, each .30, .35 and	.35
Onions, 8 lbs.	.35
Netted Gem Potatoes, 10 lbs.	.35
Lettuce, head	.10
Asparagus, lb.	.25
Spinach	.10
Green Peas	.30
Cucumbers .15, .20 and	.25
Radishes, 2 for	.15
Fruits	
Apples—	
Newton Pippins	3.50
Delicious	3.75
Spitzenburg	3.75
Russet	3.00
McIntosh Red	3.00
Cooking Apples, 5 lbs. for	.25
Local Apples, 5 lbs.	.25
Hothouse Rhubarb, lb.	.10
Egg Plant, lb.	.40
Grapefruit, 6 lbs.	.25
Okanagan McIntosh Reds, 3 lbs. .25 box	3.00
Calavo Pears, each	.30
Texas Grapefruit, each	.15
Bananas, dozen .60 and	.50
Lemons, Cal., dozen .22, .25, .50, .60	
New Oranges, dozen .50, 40, .30	.30
Dates, 2 lbs.	.25
New California Figs, pkt. .10, .15; lb.	.35
New California Layer Figs, lb.	.35
Spanish Cluster Raisins, box	.50
New Fard Dates, lb.	.30
Florida Grapefruit .20 and	.10
New Almond Nuts, lb.	.35
California Cluster Raisins, box. .35 and	.35
Cocoanuts, each	.30
Red Empress Grapes .30 and	.35
Local Pears, 4 lbs. for	.25
Navel Oranges .35, 40, .50, .60 and	.75
Calif. Marmalade Oranges, doz.	.40
Green Peppers, lb.	.40
Nuts	
Walnuts, per lb.	.30
Pecans	.40
Mixed .30, .35 and	.35
California Soft Shell Walnuts, lb.	.40
Brazils, new, per lb.	.30
Roasted Peanuts, per lb.	.15
Shestnuts, lb.	.30
Local Filberts, per lb.	.35
Almonds	.30
Soft Shell Almonds	.35
Dairy Produce and Eggs	
Butter—	
Best Alberta, cartons	.53
Comox, lb.	.55
V.I.M.P.A., lb.	.60
Cowichan Creamery, lb.	.60
Salt Spring Island, lb.	.55
Handipats, lb.	.53
Our Own Brand, lb.	.53
Alberta Butter, bulk	.47
New Zealand Creamery	.48
Eggs—	
B.C. fresh extras .29 to	.34
B.C. fresh extras .28 to	.30
Pullet, extra .26 to	.28
Cheese	
B. C. Cream Cheese, lb.	.40
B.C. solids, lb.	.30
Finest Ontario, mild, per lb.	.30
Finest Ontario, matured, per lb.	.40
Edam Dutch Cheese, per lb.	.45
Gouda Cheese, per lb.	.45
Gorgonzola, per lb.	.65
Swiss Gruyere, in portions, box	.50
English Stilton, lb.	.85
Imported Roquefort, per lb.	.65
Eagle Brand, Camembert, box	.85
Circle Brand Breakfast Cheese	.40
Kraft, lb.	.32
Golden Loaf	.31
Fish	
Fresh Cod, 2 lbs.	.25
Fresh Cod Fillets, per lb.	.18
Halibut, per lb.	.25
Local Cured Bloaters, 2 lbs.	.25
Fresh Herrings, 2 lbs.	.25
Fresh Shrimps, pe rlb.	.30
Eastern Finnan Haddie, per lb., 15 and	.20
Fresh Crabs, each	.25
Local cured Black Cod	.25
Large Eastern Kippers	.15
White Spring Salmon, lb.	.20
Fresh Meats	
Pork—	
Trimmed Loin, per lb.	.42
Legs, per lb.	.40
Shoulders roasts, per lb.	.30
Pork Sausages, per lb.	.30
No. 1 Beef—	
Sirloin Steak, per lb.	.33
Round Steaks, per lb.	.33
Pot Roasts, per lb. .18 and	.16
Rump Roasts, per lb.	.30
Spring Lamb—	
Shoulders, per lb.	.30
Legs, per lb.	.40
Legs, full, per lb.	.42
Rabbits, local, per lb.	.35
Hams and Bacon	
Ham, lb. .38 to	.55
Bacon, lb. .40 to	.52
Flour	
Flour, all standard brands, 49s	2.55
Flour, pastry, 49s	2.35

Feed

	Per ton	Per sack
No. 1 Wheat	$54.00	$2.60
No. 2 Wheat	53.00	2.70
Scratch Food	52.00	2.70
Whole Barley	46.00	2.40
Whole Corn	50.00	2.65
Cracked Corn	52.00	2.75
Cornmeal	52.00	2.70
Whole Oats	48.00	2.50
Shorts	40.00	2.10
Ground Oats	50.00	2.60
Crushed Oats	50.00	2.60
Bran	36.00	1.90

Wholesale Market

Meats	
No. 1 Steer Beef	.20
Cow Beef	.18
Veal .13 to	.23
Spring Lamb	.31
Mutton	.21
Hogs	.15½
Poultry	
Fowls .36 to	.32
Chicken .35 to	.37
Eggs	
Fresh extras, case lots, dozen	.28
Fresh firsts, case lots, dozen	.25
Fresh pullets, case lots, dozen	.23
Butter	
Best cartons	.46
No. 2 grade	.44
Solids, creamery	.44
Cheese	
B.C. solids	.23½
B.C. twins	.24½
B.C. triplets	.26½
Ontario solids, June	.26½
Ontario twins, lb.	.27
Ontario Stiltons, lb.	.30
Lard	
Tierces	.17½
Other sizes .18 to	.20
Compound tierces, lb.	.15½
Other compounds .16½ to	.18
Hams and Bacon	
Ham .25 to	.29
Bacon .32 to	.41
Vegetables	
Artichokes, Globe, doz.	2.00
Cabbage .05 to	.06
Celery, dozen 1.50 to	1.75
Lettuce, Cal., crate 4.50 to	4.75
Peppers, green, lb.	.35
Tomatoes, hothouse, No. 1	M.P.
Tomatoes, hothouse, No. 2	M.P.
Mexican Tomatoes	7.00
Beets, sack	2.00
Carrots, sack	1.00
Parsnips, sack	2.00
Turnips, sack	1.35
Cucumbers 2.25, 2.75, 3.25	2.50
Spinach, 20s	2.50
New Spuds, hamper	8.00
Peas	8.50
Asparagus, lb.	.50
Onions, Okanagan	4.00
Onions, Yakima Spanish	5.00
Sprouts	.10
Radish	.30
Fruits	
Apples—	
McIntosh Reds 2.30 to	2.50
Locals 1.00 to	2.00
Oranges, Navels 5.00 to	7.25
Grapefruit, Cal.	5.75
Lemons 7.00 to	10.00
Grapes	3.75
Bananas .10 to	.11
Pears 2.75 to	3.75
Smyrna Figs	M.P.

BUYING ANACONDA

New York, April 2 (By B.C. Bond)—Cusick & Company have been large buyers of Anaconda here to-day.

NEW ISSUE

$9,000,000

United Fuel Investments Limited

(Dominion Charter)

6 Per Cent. Cumulative Preferred Stock

(With Common Stock Bonus)

TO CONTROL THROUGH STOCK OWNERSHIP
Hamilton By-products Limited
United Gas and Fuel Company of Hamilton Limited

This stock (shares of $100 par value) is to be fully paid and non-assessable. Preferred as to dividends and assets, and entitled to cumulative preferential cash dividends at the rate of 6% per annum, payable quarterly (1st January, April, July and October) by cheque at par at any branch in Canada of the Canadian Bank of Commerce, redeemable by purchase or by call in whole or in part on any dividend date at the option of the company at $110 per share and accrued dividend on sixty days prior notice.

Transfer Agent: National Trust Company Limited, Toronto and Montreal
Registrar: The Canadian Bank of Commerce, Toronto and Montreal

CAPITALIZATION:

(Upon Completion of Present Financing)	Authorized	Outstanding
6 Per Cent Cumulative Preferred Stock ($100 Par Value)	$25,000,000	$9,000,000
Common Stock (Shares of No Par Value)	250,000	100,000

Following information has been summarized from the letter written us by Mr. A. T. Leavitt, who is to be managing director of United Fuel Investments, Limited:

THE COMPANY AND ITS BUSINESS—United Fuel Investments, Limited, is being incorporated under the Companies Act of the Dominion of Canada for the purpose of acquiring interests in public utility and other enterprises. It will now acquire substantially all the share capital of Hamilton By-Product Coke Ovens Limited, and over 90 per cent of the share capital of United Gas and Fuel Company of Hamilton, Limited.

Hamilton By-Products Coke Ovens Limited, commenced in 1924 the manufacture of coke and the recovery of the by-products resulting from the coking of coal by modern methods, including gas, sulphate of ammonia, tar and motor benzol. This company was the first in Canada to undertake the manufacture of domestic fuel to supplant foreign anthracite. It owns a modern by-product coke oven plant strategically located on a thirty-five-acre site within the city limits.

The original installation of the company was twenty-five ovens, and the demand for the company's products—especially coke—increased so rapidly that an additional thirty-five ovens were installed during the past twelve months and it is now capable of coking 1,000 tons of coal per twenty-four hours, giving an annual capacity as follows:

Coke produced, tons	255,000
Gas, M. cubic feet	2,500,000
Tar, imp. gals.	2,920,000
Ammonia Sulphate, lbs.	9,000,000
Motor Benzol, gallons	1,000,000

United Gas and Fuel Company of Hamilton, Limited, with its predecessor company, has been successfully operating over a period of sixty years, during which time it has engaged in the distribution of gas. It owns a 6,000,000 cubic foot gas holder of the most modern type, one of the largest single holders in the Dominion of Canada, and 458 miles of gas mains, through which it distributes gas, both for commercial and domestic purposes, throughout Hamilton, Ontario, city of more than 125,000 population which, with the surrounding municipalities, embraces a total population of over 200,000. The company's supply of gas is purchased from Hamilton By-Product Coke Ovens Limited.

MARKETS—COKE AND BY-PRODUCTS—Coke is derived from bituminous coal, as a result of treatment by scientific processes. As a high-grade smokeless fuel its quality, efficiency and comparative cheapness for both industrial and domestic purposes when produced by the modern methods used by this company render it preferable to hard coal, which product it is gradually supplanting. The superiority of this company's coke has enabled it to take and hold all of the domestic and foundry coke business that it has been able to supply. The company's position marketwise is unassailable in that its location and freight advantages protect it against competition. Considering the admitted advantages of coke and the 4,000,000 tons of other fuels imported into Central Canada annually, the market for the company's product is almost unlimited.

The principal by-product of a merchant coking plant is gas and the Hamilton By-Product Coke Ovens, Limited, is fortunate in being associated with United Gas and Fuel Company of Hamilton, united for the purpose of distribution. The City of Hamilton consumes approximately 1,200,000,000 cubic feet of gas annually and it is estimated that there is a potential demand of 3,000,000,000 cubic feet annually. Prior to the enlargement of the plant during the past year the gas company was not able to take on any additional domestic gas consumers and had not industrial users, due to inadequate supply. The correction of this condition by enlargement of the coke plant, which has a contract with the gas company for its supply, will increase the business of both companies and allow them to operate on a more productive and efficient basis. New contracts recently signed, absorbing by the end of 1928 all the recently enlarged gas capacity, will increase the distribution of gas during 1928 by approximately twenty-five per cent.

Markets for other by-products, including tar, sulphate of ammonia and motor benzol, are all well established and represent a profitable activity.

CONTROLLED COMPANIES—The companies which will presently be controlled by United Fuel Investments Limited, have the following funded debt outstanding:

United Gas and Fuel Company of Hamilton, Limited, $1,880,000 bonds.
Hamilton By-Products Coke Ovens, Limited, $1,690,000 bonds; $925,000 notes.

It is anticipated that part or all of these securities may be refinanced for the purpose of reducing interest charges.

ASSETS—It is estimated that the holdings of United Fuel Investments Limited, have a present value of more than $10,000,000, with a potential value greatly in excess of this amount when the full benefit of the additional installation at the coke plant completed in 1927 is realized.

EARNINGS—Combined earnings of the controlled companies available for depreciation, taxes and dividends, certified by Price, Waterhouse & Company, Chartered Accountants, were as follows:

Year ending December 31, 1926	$677,712
Year ending December 31, 1927	548,166

Hamilton By-Product Coke Ovens Limited, in 1927, completed construction of a new battery of thirty-five ovens, which increased the company's capacity by 140 per cent. This new plant is now operating and arrangements have been completed for the sale of the total output. Results from the increased capacity will be progressively reflected in earnings of the current year, the plant reaching its maximum productive capacity in the last quarter. It is estimated that the combined earnings of the two controlled companies available for depreciation, taxes and dividends for the year ending December 31, 1928, will amount to $1,053,025.

The earnings as above set out for a full year's operation of the enlarged plant are estimated at $1,301,525
The estimated earnings accruing to United Fuel Investments, Limited, for a full year's operation of the enlarged plant after depreciation and income tax available for dividends on this preferred stock are $1,003,542
Preferred dividend on this issue $540,000

The above earnings should be increased by the addition of new coke ovens, the construction of which is contemplated at an early date.

PRICE: 100 and Accrued Dividend

Each Ten Shares of Preferred Stock Will Carry a Bonus of Three Shares of Common Stock, To Be Adjusted at $20 Per Share

These shares are offered when, as and if issued and received by us and subject to allotment. Dividends on the preferred shares will accure from April 1, 1928. The organization of the corporation and the issue of these shares will be passed upon by Messrs. Blake, Lash, Anglin & Cassels, Toronto

It Is Expected That Interim Share Certificates Will Be Ready for Delivery On or About April 10, 1928

Dominion Securities Corporation Limited

Established 1901
E. R. WOOD, President
Head Office: 26 King Street East
TORONTO 2

MONTREAL OFFICE: 189 St. James Street

LONDON, ENG., OFFICE No. 6, Austin Friars

April 2, 1928—The statements herein have been accepted by us as accurate, but are in no event to be construed as representations by us.

(Thumbnail Sketches of Prominent B.C. Mines.)

WHITEWATER *Mines Limited*

Capital $1,100,000, par $1.00, all issued

ISSUES WE HAVE SPONSORED:
Pend Oreille
Whitewater
Cork Province
Lucky Jim
Ruth-Hope

The Whitewater Mine holds first place as leader among the foremost mining properties of the Slocan district. First recommended by us at 25c per share, it is now trading firmly at $2.80.

Whitewater has ore reserves for 25 years proven to a greater depth than those of any other mine in the Slocan.

The West ore zone, a comparatively recent discovery, is considered by eminent engineers to be the most important ore disclosure in the history of the district. The downward extension has been proven for a depth of over 1,900 feet.

The Whitewater Mill is a model of its kind. It has a capacity of 200 tons a day and has been constructed on a unit basis. Consideration is now being given the question of enlarging the mill by 100 tons.

New Hydro-electric Equipment will be supplying adequate power this Summer. The mill is located within 100 yards of the C.P.R. tracks.

In all the rich Slocan Mining Division Whitewater stands pre-eminent, both from a dividend point of view and because of strong prospects of early appreciation in the price of stock.

MILLER, COURT & CO. LTD.
Investments
Members Vancouver-Victoria Stock Exchange
VANCOUVER BLOCK, VANCOUVER, B.C., CANADA
G. D. TYSON, Victoria Representative
Winch Bldg., 640 Fort St., Phone 8510 Victoria, B.C.

Golconda Grandview and Z-Canyon

THESE are safe mining stocks to buy, and all three offer interesting speculative features. We will be glad to give you full details about each of them.

R. F. Castle & Co.

MINING INVESTMENTS
1025 Douglas Street, Campbell Building (Ground Floor)
Telephone—Six, One Hundred

I-ON-A-CO
All Over Two Nations
AUTHORIZED I-ON-A-CO CLINIC

Have You Failed to Relieve Your Rheumatism?

Don't give up hope until you have tried the Original Wilshire I-on-a-co Belt which has cured many Victorians.

Do not delay — come and have three free treatments, without obligation, then twelve more for $5.00. Just try this course, you will be surprised at the results.

If unable to come to our office, arrange to have I-on-a-co in your home.

Treatments are simple and painless.

Ask Anyone Who Owns An I-on-a-co.

Note the Number, 504 Sayward Block

Office Hours: 9 a.m. to 6 p.m., Week Days Only
Telephone 2362 H. A. Goward, Sales Manager

Wilshire's I-ON-A-CO

MAYNARD & SONS

AUCTIONEERS

Instructed by the different owners, we will sell at our Salerooms, 727-733 Pandora Avenue, on

WEDNESDAY, 1.30

A Wonderful Display of

High-class Furniture English Wilton Carpets

Included in the furniture will be: Pedal Organ by Doherty & Co., small Thomas Organ, a fine Edison Cabinet Phonograph and lot of Records, 5-Tube Radio complete, 7-Tube Radio, and a 4-Tube Radio complete with Mahogany Cabiet; Chesterfield in Tapestry, nice 3-Piece Mahogany Parlor Suite, splendid Upholstered Chairs, Fumed Oak Library Table, Oak Hall Seat with Hall Mirror to match, 7-Drawer Drophead Singer Sewing Machine, a number of very fine Mahogany Centre Tables, Mission Oak Card Table, several nice Rattan Chairs, a number of Oak and Mahogany Jardiniere Stands, a very fine Chesterfield Table, Oak Arm Chairs and Rockers Upholstered in Leather, Set of Golf Clubs, a nice lot of Sporting and other Pictures, quantity of Books, splendid English Fringed-Edge Wilton Carpets and other good Carpets and Rugs, a very pretty Dark Oak Dining-room Suite (this would make a splendid set for a small dining-room), 2 very superior Fumed Oak Dining-room Suites (there are 2 nice sets), several pieces of Linoleum, 3 All-Brass Simmons Walnut and White Enamel Beds, with Springs and Ostermoor Mattresses, splendid Oak and Mahogany Chiffoniers, extra fine Mahogany, Oak, Cream and White Enamel Dressers and Dressing Tables, Pillows, Blankets, Sheets, Cushions, Toilet-ware and other Bedroom Pieces, Kitchen Tables and Chairs, lot of nice Kitchenware, Chinaware, Ornaments, Case of Cutlery, Carving Sets, Gas Range, Ruud Gas Water Heater, 9 good Steel Ranges, Franklin Parlor Stove, Lawn Mowers, Hose, Garden Tools, Wheelbarrows, Meat Safes, Stepladders, Etc. This is a list of the most important articles from the furnishings of 3 nice homes, all of which are in our rooms and can be seen from Monday on.

Also Our Usual Sale, at 10.30, of Potatoes, Chickens, Etc.

MAYNARD & SONS
Auctioneers Phone 837

MAYNARD & SONS

AUCTIONEERS

Friday of this week being a holiday, and as our Wednesday sale is complete, we will sell at Salesrooms, 727-733 Pandora, Avenue, on

THURSDAY, 1.30

Large Quantity of

FURNITURE AND EFFECTS

Table, Piano, Showcases, 10 Steel Ranges, Etc.

A full list will appear later

MAYNARD & SONS
Auctioneers Phone 837

Sale No. 2025.

STEWART WILLIAMS & CO. AUCTIONEERS

Duly instructed, will sell by Public Auction at their Rooms, 721 Courtney Street, opposite the Alexandra House,

To-morrow, April 3

At 2 o'Clock, a Quantity of

Household Furnishings and Effects

Including Bluthner Baby Grand Piano in Rosewood Case, Mahogany Antique Chairs, Burl Walnut Table, Walnut Dining-room Extension Table and Six Chairs to match, Mahogany Upholstered in Tapestry Occasional Chair, Fumed Oak Chair Upholstered in Leather, Cedar Chest, Hoosier Kitchen Cabinet, Cream Enamel Bedroom Suite consisting of Double Bed with Coil Springs, Bureau and Chiffonier, Simmons Double and Twin Beds, Springs, and Mattresses, Gilt Continuous Post Three-quarter Bed, Spring and Mattress, Wilton Carpets 9x12, Oak Bureau and Chest of Drawers, old Club Card Table, Extension Table, Electro-plated Ware, Glassware and Specimen China, Lawn-mowers and Catchers, Garden Tools, Hose and Reel, Linoleum and other goods too numerous to mention.

On view to-morrow morning.
For further particulars apply to

Stewart Williams
The Auctioneer
410-411 Sayward Bldg. Phone 1324

V. 2816

McCloy & Co.

AUCTIONEERS and VALUATORS
Phone 1431

Auction Thursday

At 1.30 p.m.

In our Large Auction Hall, corner of Pandora Avenue and Blanshard Street

Superior Furniture

Nice Piano, Gramophones, Excellent Beds, Extra Good Kitchen Cabinet, Walnut and Oak Dining-room Suites, Good Ranges, Etc.

(Full particulars later)

Note—Goods for these popular Sales received or sent for up to 10 a.m. Thursday, and are insured against fire while in our premises.

McCloy & Co. Phone 1431

SHIPPING FIGURES REFLECT INCREASING BUSINESS OF PORT

249 SHIPS HERE DURING MARCH

Inward and outward shipping at the port of Victoria during the month of March totaled 493,046 tons, according to figures issued by the customs to-day. This tonnage comprises a total of 249 vessels of which 130 were inward bound and 119 outbound.

The inward tonnage at this port during the month was 255,169 and the outward tonnage 237,879.

Tonnage for March shows an increase over that of March last year when the total was 442,299 tons, of which 208,687 tons was inward tonnage and 233,612 outward.

Following is a detailed list of the number of craft, registry and tonnage entering and clearing during the month:

Inward—Sixty-eight Canadians vessels of 77,029 tons, forty-five United States vessels of 94,613 tons, eight Japanese vessels of 36,645 tons, six United Kingdom vessels of 35,458 tons, one Norwegian vessel of 5,341 tons, and Dutch vessel of 4,799 tons, and one undocumented vessel of 1,284 tons. Total, 130 vessels of 255,169 tons.

Outward—Sixty Canadian vessels of 64,316 tons, forty-six United States vessels of 102,181 tons, four United Kingdom vessels of 32,824 tons, seven Japanese vessels of 33,303 tons and two Norwegian vessels of 5,225 tons. Total, 119 vessels of 237,879 tons.

Tugs and Plane Join In Rescue of Lake Craft

Eight Men Rescued By U.S. Tug From Vessels on Lake Erie

One Tug Brought Safely to Port After Being Released From Ice

Port Dover, Ont., April 2.—"Business as usual" might well be the motto of the hardy fishermen of Port Dover, for tugs went out to set nets as usual today and the dramatic scenes of yesterday were apparently forgotten. However, the Jean F., one of the many small tugs which comprise the fleet, is tied up at a dock here awaiting repairs after being fast for five days in the largest ice field encountered in Lake Erie in many years, while the Altawandron is still held in the icy grip of the floes, with the tug Vermont of Ashtabula, Ohio, making a determined effort to release her.

Yesterday the Jean F. was released and with six men of her own crew and two of the Altawandron's was towed into the harbor amid the wildest enthusiasm that has been witnessed here in recent years.

GREAT ORDEAL

Great credit is given to the crew of the United States rescue tug Vermont. During the ordeal, sleep was out of the question for the vessel's double crew. Down in the tiny engine room two engineers shifted forward and reverse levers as the tug backed three times in her own length and then went full speed until she hit the ice. In the stokehold firemen shoveled coal into the fireboxes and in the little wheelhouse two skippers, Captains McCall and Olsen, spun the wheel and guided the tiny craft through the miles of ice.

Even after they reached Port Dover they did not rest. Enough coal was placed aboard the Vermont to carry her through further ice fields and she returned almost immediately to the Altawandron, where she is now endeavoring to free that tug from the grip of the floes.

The Altawandron became fast in the ice on March 24. Four days later the Jean F. left from here with the intention of attempting to rescue the crew. She became imprisoned in the ice floes also.

AEROPLANE SENT

Friday an aeroplane sent by the Federal Government from Camp Borden located the two tugs, which had been driven out of sight and apparently were lost.

The plane flew around the vessels, dropping provisions and then flew to the Vermont, which was making her way through the ice.

Maps giving the positions of the icebound tugs were dropped on the deck of the Vermont.

BLUE FUNNELER EXPECTED HERE ON WEDNESDAY

Ss. Teucer, making her first trip for some years in the Blue Funnel transpacific service, will probably reach port Wednesday, two days behind schedule, Rithet Consolidated, local agents, announced this morning. The Teucer has a large passenger list, including several for this port, and will also discharge Oriental cargo here.

SS. NOORDERYK IN FROM OLD COUNTRY

Holland-American Steamer Arrived Last Night to Discharge European Cargo

After a fairly "bumpy" trip up the coast from California, the Holland-America liner Noorderdyk arrived here last night to discharge cargo from European ports. She sailed early this morning for Vancouver after completing discharge at Rithet docks.

The Noorderdyk brought about 120 tons of cargo for Victoria; shipments discharged here including 550 cases of liquors, paint, linseed oil, glassware, diving gear, cycle parts, scientific instruments, linoleum, boiler plates, bone precipitate, window glass and general merchandise.

Twenty-six tons of household effects were loaded by the ship before she proceeded to the mainland.

Capt. A. Filippo is in command of the Noorderdyk.

Terrific Arctic Storms Reported

Boston, April 2.—A radio message which described terrific Arctic storms has been received by Edward Howe Forbush, state director of ornithology, from Commander Donald B. MacMillan, whose schooner, the Bowdoin, is now at anchor in a Labrador harbor.

C.N.R. EARNINGS

The gross earnings of the Canadian National Railways for the week ended March 21, 1928, were $4,740,474 as compared with $4,631,971 for the same week of 1927, an increase of $108,503 or two per cent.

SPOKEN BY WIRELESS

April 1, 8 p.m.—Shipping:

CANADIAN OBSERVER, San Francisco for Victoria, 534 miles from Victoria.

ROCHELIE, San Francisco for Victoria, 130 miles from Victoria.

TEUCER, Yokohama for Victoria, 915 miles from Victoria.

EMMA ALEXANDER, Victoria for San Francisco, 590 miles from San Francisco.

HOYEISAN MARU, Yokohama for San Francisco, 1,310 miles from Estevan.

AKIGASAN MARU, Yokohama for San Francisco, 1,310 miles from Estevan.

PRESIDENT JEFFERSON, Honolulu for San Francisco, 1,278 miles from San Francisco.

HAKATATSU MARU, Portland for Taku Bar, 1,675 miles from Portland.

April 2—SIBHON MARU, bound Portland arrived Astoria 9 a.m.

April 2, noon—Weather:

Prince Rupert—Clear; calm; 29.74; 34; sea, smooth.

Estevan—Clear; northeast, light; 29.50; 36; sea, moderate.

Pachena—Cloudy; north, fresh; 29.45; 35; sea, choppy.

Tortured With Stomach Troubles

TANLAC Made Life Happy Again

Only those who have suffered the pain and misery of a disordered digestion can appreciate the gratitude which Miss Annie Pembrun feels for Tanlac. Writing from 200 18th Street W., Saskatoon, Miss Pembrun says: "For the past year, my stomach has caused me untold agony. Everything I ate seemed to sour; then I would have cramps and nausea. I got little sleep at night because of my sick stomach; and was so tired all the time that I had constant dizzy spells and headaches. One day I read an advertisement about Tanlac, and the case was so like mine that I bought a bottle to see if it would help me. The first bottle made a great improvement in my condition and I kept on taking it. At the present time I am enjoying the best of health. My appetite is good, and I can eat anything without fear of ill-effects. My stomach is back to normal; I have gained in weight; I sleep very well; and I cannot speak too highly of what Tanlac has done for me."

Whether by advertisement or by word of mouth between friends and neighbors, the story of Tanlac is being told and re-told in every section of the Dominion. And the story is always the same: "Take Tanlac if you want to be free of Stomach Trouble, Indigestion, Gas, Pain after Eating, Weakness or Unstrung Nerves. I recommend Talnac because it made me well." This is the story.

Tanlac costs less than 2c a dose—and your money refunded if it does not give you complete satisfaction. Get a bottle at your druggist's to-day. (Advt.)

REMEMBRANCE

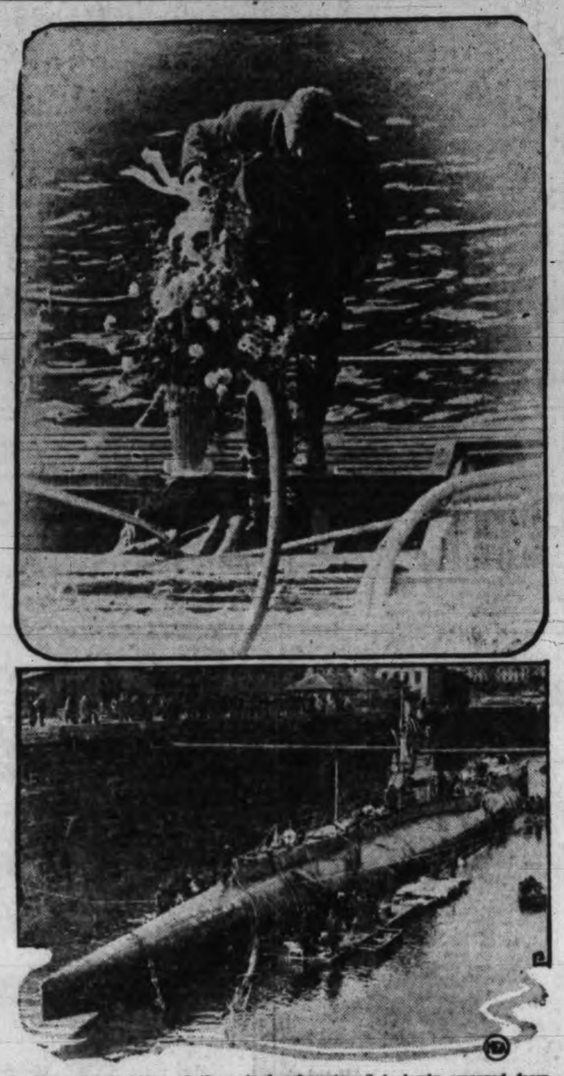

As the superstructure of the raised submarine S-4 slowly emerged from receding waters in a Charlestown Navy Yard drydock, the Navy paused in its salvage work to pay a tender tribute to the half dozen heroes whose bodies lay still entombed within. Above, you see Commander H. E. Saunders placing a basket of blossoms over the compartment in which they died. Below, a general view of the S-4 after the withdrawal of the water laid her bare.

HEAVY DAMAGE IN COAST GALE

Aeroplane Thought Lost; Areas Flooded; Two Ships Distressed

Portland, Oregon, April 2.—With two ships off the Washington and Oregon coast in distress, an aeroplane and its occupants reported having crashed into the sea, and residents of Chequille, Oregon, reporting twenty miles of territory under water, a storm which played havoc the past forty-eight hours, continued with lingering fury yesterday.

Coastguardsmen from Hoquiam, Wash., were attempting to locate an aeroplane which was reported in the surf last night at Garyland, twenty miles south of here. The plane, flying north, disappeared as soon as it struck the surface, it was reported.

In Marshfield, southwestern Oregon, reports were received saying that flood reports in the Coquille Valley had reached their crest as a result of a run off from the Coquille River. The stream jumped four feet overnight, making it seven feet above the normal flood stage.

SS. STEEL MAKER STILL IN DANGER

Mine Sweeper Fails to Pull Vessel Off Reef Near Tutil, Samoa

Tutil, Samoa, April 2.—Inability of the United States mine sweeper Tangaro to pull the United States freighter Steel Maker off a reef on which she had been caught for several days made it necessary to-day to jettison 500 tons of the vessel's cargo. The sea remained fairly calm, but the crew of the Steel Maker is likely to be subjected to grave danger if the sea becomes rougher. The Tangaro was standing by awaiting further opportunity to assist the distressed ship.

Two hundred tons of the cargo was shifted aft.

SEATTLE SHIPPING

Seattle, April 2.—The first ship to reach Seattle in the new direct service between the North Pacific Coast and India will be the motorship Silver Oak, April 10, the General Steamship Corporation was advised yesterday. One outward sailing has been made from this port, that of the Silver Spruce in February. The Silver Oak is bringing 500 tons of cargo for discharge here. It will sail on its return voyage April 16 with 3,000 tons. The new line is known as the Pacific-Java-Calcutta service and affords a saving of thirty days in shipments to India. Heretofore cargoes were transhipped from the Orient.

Five vessels of the Yamashita fleet, the Hankoh Maru, Bordeaux Maru, Hofuku Maru, Kohshun Maru and Wales Maru, were on Puget Sound yesterday.

The resignation of H. W. Kent, president of the Todd Drydocks here for twenty-seven years, was made public yesterday. Kent will remain as a director of the company, however. He will leave this week for a month's vacation in California.

COASTWISE MOVEMENTS

For Vancouver

C.P.R. steamer daily at 2.15 p.m.
C.P.R. steamer leaves daily at 11.45 p.m.

From Vancouver

C.P.R. steamer arrives daily at 7 a.m.
C.P.R. steamer daily at 3 p.m.

For Seattle

Sol Duc leaves daily at 10.15 a.m., except Sunday.
C.P.R. steamer leaves daily at 4.30 p.m.

From Seattle

C.P.R. steamer arrives daily at 1.15 p.m.
Sol Duc arrives daily at 9.30 a.m., except Sunday.

West Coast Route

B.C. Coast Service: From Victoria at 11 o'clock, Princess Maquinna, calling at points as far as Port Alice. Sailing on first, eleventh and twenty-first of each month.

Portland Canal Route

Canadian National: On Mondays at 8 p.m. from Vancouver for Stewart, B.C., and Hyder, Alaska.

Union Steamships: Every Friday from Vancouver at 9 p.m., for Prince Rupert, Anyox, Stewart, etc.

Prince Rupert Route

Union Steamships: Every Tuesday at 9 p.m. and every Friday at 9 p.m. from Vancouver for Alert Bay, Port Hardy, Prince Rupert, etc.

Canadian National: On Mondays at 8 p.m. from Vancouver.

Queen Charlotte Islands Route

Canadian National: Fortnightly service from Vancouver.

Observatory Inlet Route

Canadian National: On Mondays at 8 p.m. from Vancouver for Anyox, B.C.

SUNRISE AND SUNSET

Time of sunrise and sunset (Pacific standard time) at Victoria, B.C., for the month of April, 1928:

	Sunrise		Sunset	
Day	Hour	Min.	Hour	Min.
1	5	54	6	40
2	5	52	6	42
3	5	49	6	44
4	5	47	6	46
5	5	44	6	48
6	5	42	6	50
7	5	39	6	51
8	5	37	6	53
9	5	35	6	54
10	5	33	6	56
11	5	31	6	58
12	5	29	6	59
13	5	27	7	00
14	5	24	7	02
15	5	22	7	03
16	5	20	7	05
17	5	18	7	06
18	5	16	7	08
19	5	14	7	09
20	5	12	7	10
21	5	11	7	12
22	5	09	7	13
23	5	08	7	14
24	5	06	7	16
25	5	04	7	17
26	5	03	7	18
27	5	01	7	20
28	5	00	7	21
29	4	58	7	22
30	4	57	7	24

The Meteorological Observatory, Gonzales Heights, Victoria, B.C.

GULF ISLANDS SERVICE

The Ss. Otter will leave Victoria on Mondays, Wednesdays and Thursdays, at 7.15 a.m., and the Princess Royal on Tuesdays at 11.00 a.m. to Gulf Islands points.

Increase of $13,000 In Import Duties At This Port For Year

Excise Duties Collected Also Up for 1927-28 Period, But Owing to Drop in Sales Tax Total Revenue Falls Below Total of 1926-27 Period

Duties collected on imports at the port of Victoria during the fiscal year ending March 31 this year totaled approximately $13,000 more than those of the previous year, according to revenue figures issued by the department of national revenue this morning.

The amount collected as import duties was $2,291,245.11 from April 1, 1927, to March 31, 1928. The 1926-27 figure was $2,278,223.80.

Owing to a lowering of the sales tax, the amount of excise taxes collected shows a drop of nearly $39,000, resulting in a decrease of about $14,000 in the total amount of revenue collected by the customs department during the year.

An increase of over $7,000 is shown in excise duties, the figure for this year being $195,102.25, as compared with $188,710.75 for 1926-27.

Total revenue from import duties, excise taxes, excise duties and sundry other duties amount to $2,968,725.43 for the fiscal year just ended. In 1926-27, the total was $2,982,531.73.

OPENING OF SPRING GIVES IMPETUS TO WESTERN CANADA

Vancouver, B.C., April 2.—Opening of Spring on the prairies has brought new impetus to the mining industry in Northern Manitoba and has served to redirect attention to Pacific Coast mining, said C. E. Stockdill, assistant to the vice-president, western lines, C.P.R., who is in Vancouver on one of his periodical inspection trips.

"Keen interest in British Columbia development is evident," Mr. Stockdill said. Company reports and his own personal observations in the prairie region all point to resumption of farming operations on the plains and a consequent early season. Spring breaking is being carried on by farmers in many districts. General conditions in the West, he said, are excellent.

Actress Stowaway Troubles Captain Of Atlantic Liner

New York, April 2—When the captain of the Deutschland began deal with the prosaic problem of who was going to pay the passage of Mary Ellen Vorse, his actress stowaway, yesterday, he completely upset the romantic tale of her marriage at sea to John Hewlett, young newspaperman.

When he disclosed by radio that the girl had stowed away when the vessel sailed last Tuesday because she could not be parted from her fiance, officials of the Hamburg-American Line interpreted him as saying that he had married the couple on the high seas. To-day, however, he asked about passage and added:

"Captain not in position to marry."

Officials of the line said the question of passage for the twenty-year-old daughter of Mary Beaton Verse, Provincetown, Mass., novelist, had been "settled satisfactorily."

Calpet Tanker Washtenaw Runs Ashore in South

San Francisco, April 2.—The tanker Washtenaw, which sank her rudder heel in the ooze en route to the Calpet Refinery here Saturday, was floated undamaged yesterday after the Haviside derrick barge had lifted the tanker's sterm sheets off the mud so that a cable could be cleared from the propeller. The tanker was swung by a tide rip so that she went into the mud, and later it was found that her propeller had picked up a power cable.

MOONRISE AND MOONSET

Time of moonrise and moonset (Pacific standard time) at Victoria, B.C., for the month of April, 1928:

Date	Rises	Sets	
1	3.03 p.m.	5.01 a.m.	
2	4.12 p.m.	5.23 a.m.	
3	5.20 p.m.	5.42 a.m.	
4	6.25 p.m.	5.59 a.m.	
5	7.30 p.	6.17 a.m.	Full Moon
6	8.35 p.m.	6.34 a.m.	
7	9.41 p.m.	6.54 a.m.	
8	10.46 p.m.	7.17 a.m.	
9	11.50 p.m.	7.44 a.m.	
10	....	8.17 a.m.	
11	0.51 a.m.	8.59 a.m.	
12	1.46 a.m.	9.50 a.m.	
13	2.34 a.m.	10.51 a.m.	Last Quarter
14	3.13 a.m.	12.00 p.m.	
15	3.46 a.m.	1.15 p.m.	
16	4.13 a.m.	2.33 p.m.	
17	4.37 a.m.	3.53 p.m.	
18	5.00 a.m.	5.16 p.m.	
19	5.22 a.m.	6.40 p.m.	
20	5.46 a.m.	8.06 p.m.	New Moon
21	6.14 a.m.	9.31 p.m.	
22	6.47 a.m.	10.54 p.m.	
23	7.29 a.m.	....	
24	8.20 a.m.	0.09 a.m.	
25	9.22 a.m.	1.11 a.m.	
26	10.32 a.m.	2.00 a.m.	First Quarter
27	11.43 a.m.	2.38 a.m.	
28	12.54 p.m.	3.06 a.m.	
29	2.03 p.m.	3.29 a.m.	
30	3.11 p.m.	3.49 a.m.	

These times are correct to within one or two minutes.

Meteorological Observatory, Gonzales Heights, Victoria, B.C.

TRANSPACIFIC MAILS

China and Japan

April 1928

Talthybius—Mails close April 3, 1 p.m.; due at Yokohama April 13.

Empress of Russia—Mails close April 7, 5 p.m.; due at Yokohama April 19, Shanghai April 23, Hongkong April 26.

President McKinley—Mails close April 9, 4 p.m.; due at Yokohama April 22, Shanghai April 26, Hongkong April 28.

Alabama Maru (Japan and Shanghai only)—Mails close April 10, 4 p.m.; due at Yokohama April 25, Shanghai May 8.

President Grant—Mails close April 21, 4 p.m.; due at Yokohama May 4, Shanghai May 8, Hongkong May 11.

Empress of Asia—Mails close April 26, 5 p.m.; due at Yokohama May 7, Shanghai May 11, Hongkong May 14.

Africa Maru (Japan only)—Mails close May 2, 4 p.m.; due at Yokohama May 17.

Australia and New Zealand

Niagara—Mails close, April 4, 6 p.m.; due at Auckland April 23, Sydney April 28.

Ventura (Fiji and Australia only)—Mails close April 9, 4 p.m.; due at Sydney May 3.

Makura—Mails close April 15, 4 p.m.; due at Wellington May 7, Sydney May 12.

Aorangi—Mails close May 2, 6 p.m.; due at Auckland May 21, Sydney May 26.

TIDE TABLE

Date	h. m. ft. Time	Ht.	h. m. ft. Time	Ht.	h. m. ft. Time	Ht.	h. m. ft. Time	Ht.
1	3.10	8.4	8.30	7.0	11.36	7.3	18.52	3.2
2	3.24	8.1	8.26	6.3	12.40	7.2	19.36	3.7
3	2.51	7.9	8.50	5.4	13.48	7.1	20.15	4.2
4	2.50	7.6	9.18	4.7	14.52	7.0	20.52	4.8
5	3.03	8.0	9.49	4.1	15.55	7.0	21.28	5.4
6	3.16	8.1	10.24	3.6	17.01	6.9	22.06	7.0
7	3.31	8.1	11.02	3.2	18.17	6.8	22.52	6.6
8	3.39	8.2	11.43	2.9	....	..	....	..
9	3.17	8.3	12.27	2.7	....	..	....	..
10	3.28	8.5	13.14	2.6	....	..	....	..
11	3.51	8.6	14.03	2.5	....	..	....	..
12	4.22	8.7	14.53	2.5	....	..	....	..
13	5.01	8.5	15.44	2.5	....	..	....	..
14	5.11	8.2	16.36	2.6	....	..	....	..
15	3.08	7.8	....	7.5	....	7.8	17.26	2.8
16	1.12	7.7	6.46	6.7	11.02	7.1	18.15	3.1
17	1.20	7.8	7.17	5.6	12.28	7.2	19.03	3.5
18	1.36	8.0	7.52	4.5	13.46	7.3	19.50	4.1
19	1.56	8.3	8.35	3.3	14.56	7.4	20.35	4.8
20	2.19	8.6	9.21	2.3	16.05	7.5	21.19	5.5
21	2.43	8.8	10.09	1.5	17.19	7.5	22.04	6.4
22	3.08	9.0	10.58	1.0	18.51	7.6	22.54	7.2
23	3.32	9.1	11.48	0.7	21.50	7.9	23.40	7.8
24	3.51	9.0	12.39	0.8	23.07	8.4	....	..
25	0.54	8.3	4.03	8.8	12.32	1.1	23.54	8.6
26	2.12	8.4	4.08	8.5	14.28	1.6	....	..
27	0.30	8.6	....	..	....	..	15.26	2.2
28	0.56	8.6	....	..	....	..	16.23	3.0
29	1.13	8.3	8.16	6.2	10.21	6.3	17.16	3.7
30	1.18	8.2	8.06	5.4	12.16	6.2	18.06	4.4

The time used is Pacific standard, for the 120th Meridian west. It is counted from 0 to 24 hours, from midnight to midnight. The figures for height serve to distinguish high water from low water. Where blanks occur in the table, the tide rises or falls continuously during two successive tidal periods without turning.

The height is in feet and tenths of a foot, measured from the average level of lower low water.

To find the depth of water on the sill of the Esquimalt drydock at any tide, add 18.9 feet to the height of high water as above given.

To find the depth of water on the sill of the Songhees drydock add 30 feet to the height of high water as above given.

C.N.S. MOVEMENTS

Canadian Importer, arrived Fraser Mills, March 28; sails April 3 for Eastern Canada.

Canadain Miller, arrived St. John, thence Halifax, March 24; due in Victoria April 12.

Canadian Spinner, arrived Halifax March 24; due Victoria April 17.

Canadian Winner, left Victoria for Kingston, Quebec and Halifax March 21; due back in Victoria June 14.

Canadian Seigneur, left Louisburg for Victoria and Vancouver March 21; due Victoria April 17.

Canadian Coaster left Vancouver for Fraser Mills March 30; sails April 1 for California.

Canadian Farmer left Ocean Falls for San Pedro March 26; due in Victoria April 11.

Canadian Observer left San Pedro for San Francisco March 27; due Victoria April 5.

Canadian Rover arrived Ocean Falls March 28; due Victoria April 18.

AUTO FERRY ROUTES

MILL BAY FERRY

Ferry Cascade, running between Verdier Avenue, Brentwood, and Mill Bay, leaves Mill Bay daily at 10.30 a.m., 12 noon, 2.30 p.m., 4 p.m., 6 p.m., and 8.30 a.m. on Mondays only. Leaves Brentwood daily at 9.15 a.m., 11.15 a.m., 1.30 p.m., 3.15 p.m., 5 p.m., and 7.30 a.m. on Mondays only.

Vancouver-Nanaimo Service

Ss. Princess Patricia leaves Nanaimo daily except Sunday at 7 a.m. and 2.15 p.m.

Ss. Princess Patricia leaves Vancouver daily except Sunday at 10 a.m. and 5.30 p.m.

Sundays—Ss. Princess Adelaide, Princess Alice or Princess Louise, leaves Vancouver at 10 a.m. and Nanaimo at 5 p.m.

Piles Go Quick

Piles are caused by congestion of blood in the lower bowel. Only an internal remedy can remove the cause. That's why salves and cutting fail. Dr. Leonhardt's Hem-Roid, a harmless tablet, succeeds, because it relieves this congestion and strengthens the affected parts. Hem-Roid has given quick, safe and lasting relief to thousands of Pile Sufferers. It will do the same for you or money back. MacFarlane Drug Co., Vancouver Drug Co., and druggists everywhere sell Hem-Roid with this guarantee. (Advt.)

Victoria Deep Sea Ship Movements

TO ARRIVE AT VICTORIA

*Carries Passengers.

*TEUCER, Japan and China, Blue Funnel, Pier 1, Rithet Docks, April 2.
*AFRICA MARU, Japan and China, O.S.K., Pier 1, Rithet Docks, April 17.

TO SAIL FROM VICTORIA

*TALTHYBIUS, Japan and China, Blue Funnel, Pier 2, Rithet Docks, April 3.
*NIAGARA, Antipodes and Honolulu, Canadian-Australasian, Pier 2, Rithet Docks, April 4.
*ALABAMA MARU, Japan and China, O.S.K., Pier 1, Rithet Docks, April 6.

Explosion On Customs Craft Wrecks Decking

St. John, N.B., April 2.—A terrific explosion aboard the customs preventive cruiser Bayhoun, in port here, shattered the aft section of the vessel Saturday afternoon. The cause of the explosion has not been determined.

Captain John Falkner and his crew were in the forward part of the boat and escaped injury.

When an examination of the vessel was made it was found the hull of the cruiser had not been damaged and the craft was not leaking, but the after deck part of the craft was a complete wreck.

SHIPPING TONNAGE AT SAN FRANCISCO SHOWS AN INCREASE

San Francisco, April 2.—The marine department of the Chamber of Commerce yesterday announced that 584 vessels arrived here during the month just closed, bringing 1,454,200 tons of cargo. There were 655 departures, with 1,543,639 tons. In March last year there were 564 arrivals, with 1,353,053 tons, and 604 departures, with 1,391,747 tons.

The United States aeroplane tender Saratoga, which arrived from San Diego Saturday, was crowded with visitors yesterday. Marine authorities said a single naval vessel here had seldom aroused such public interest.

CANADIAN NATIONAL STEAMSHIPS
Spring Schedule, Effective March 26

Ss. Prince George leaves Vancouver Mondays 8 p.m. for Powell River, Ocean Falls, Prince Rupert, Ketchikan and Anyox.

Ss. Prince Rupert leaves Vancouver every Thursday 8 p.m. for Powell River, Ocean Falls, Prince Rupert and Stewart.

Ss. Prince John leaves Vancouver fortnightly for Queen Charlotte Island points.

CANADIAN NATIONAL
Overseas Tour

Personally conducted—leaves July 7 on Ss. Laurentic of 19,000 tons—$465. Montreal—Great Britain, France, Belgium, Switzerland and return.

Inquire City Ticket Office, 911 Government Street, for particulars of enrolment.

PUGET SOUND NAVIGATION COMPANY
Passenger and Auto Ferry Route

Sidney-Anacortes

Roche Harbor, Orcas and Lopez

Auto Ferry City of Angeles

APRIL 5 TO MAY 16, 1928

Leave Victoria (Sidney, B.C.) for Anacortes daily 8.30 a.m., calling at Roche Harbor, Orcas and Lopez Is.

Leave Anacortes for Victoria (Sidney, B.C.) daily 1.00 p.m., calling at Lopez Is., Orcas and Roche Harbor.

Information and Tickets From
E. E. BLACKWOOD, Agent
912 Government St. Phone 7106
Or H. S. HOWARD, Agent
C.P.R. Wharf Phone 121

AUSTRALIA NEW ZEALAND
Via Honolulu and Suva

The new and well-appointed passenger liners sail from Vancouver, B.C., and Victoria, B.C.
"Niagara" (20,000 tons).... April 4 May 30
"Aorangi" (23,000 tons).... May 2 June 27
For fares, etc., apply to all Railway and Steamship Agents or to the Canadian Australasian Line, 999 Hastings St. West, Vancouver, B.C.

CANADIAN PACIFIC
SAILINGS TO EUROPE
MAKE RESERVATIONS NOW

FROM SAINT JOHN
To Belfast, Liverpool
April 13 ..... Montcalm
To Glasgow, Liverpool
April 20 ..... Minnedosa
To Cherbourg-Southampton-Antwerp
April 12 ..... Marloch
April 19 ..... Marburn
FROM QUEBEC
To Cherbourg-Southampton-Hamburg
April 25 ..... Montroyal
FROM MONTREAL
To Liverpool
April 27 ..... Montclare

Apply to Agents everywhere or J. J. FORSTER, S.S. General Pass. Agent, C.P.R. Station, Vancouver. Telephone Seymour 2630

Mill Bay Ferry

Ferry Leaves BRENTWOOD		Ferry Leaves MILL BAY
7.30 a.m.	Daily Including Sundays	8.30 a.m.
9.15 a.m.		10.30 a.m.
11.15 a.m.		12.00 Noon
1.30 p.m.		2.30 p.m.
3.15 p.m.		4.00 p.m.
5.00 p.m.		6.00 p.m.

Union Steamships Ltd
to
Alert Bay, Port Hardy, Prince Rupert, Stewart, Anyox, Etc.
GEORGE McGREGOR, Gen. Agent
612 Humboldt St., Belmont Building
Telephone 1925

"CONTINENTAL LIMITED"
Canadian National Railways

Leaving Vancouver 9.50 p.m. daily for Edmonton, Saskatoon, Winnipeg, Ottawa and Montreal, carries through all-steel standard and tourist sleeping cars, dining car and drawing-room-compartment-library-observation car, equipped with radio.

This train also handles through standard sleeper between Vancouver and Kelowna, leaving Vancouver daily except Saturday.

Passengers for the Old Country will find that this train offers maximum of comfort.

Tickets and reservations arranged, also baggage checked through from Victoria, any destination.

City Ticket Office, 911 Government Street, Telephone 1242.

CANADIAN PACIFIC RAILWAY COMPANY

Transcontinental and Local Train and Coast Steamship Service

"The Imperial" (through Vancouver-Montreal train) leaves Vancouver at 9 p.m. daily also carrying through standard sleeper to Chicago via Minneapolis and St. Paul.

"The Toronto Express" leaves at 9 a.m. daily.

"Coast-Kootenay Express" leaves at 7.30 p.m. daily.

"Fraser Valley Local" leaves at 5.10 p.m. daily.

"Vancouver-Huntingdon" leave at 7.30 a.m. daily except Sunday.

Coast Steamship Service

To Seattle, Victoria, Nanaimo, Powell River, Prince Rupert, Alaska, Gulf Islands, etc.

Full particulars on request.

The 5 Big Reasons WHY You, too, will want to travel East

GOING to the OLD COUNTRY

Bookings Arranged in Connection With Any Steamship Line

Canadian National Railways

Best in Equipment — Low All-Year Fares — Sea & Rail or All Rail — Scenic Route Stop-over — Choice of Routes

CONTINENTAL LIMITED
Leaves Vancouver 9.50 P.M. Daily
THROUGH TO MONTREAL
With Connections for Toronto, Halifax, Etc.

COAST STEAMSHIPS
"Prince George" leaves Vancouver 8 p.m. Mondays for Prince Rupert, Ketchikan, Anyox.
"Prince Rupert" leaves Vancouver 8 p.m. Thursdays for Prince Rupert and Stewart.
"Prince John" leaves fortnightly for Queen Charlotte Islands.

CANADIAN NATIONAL RAILWAYS

Ticket Ticket Office
911 Government Street
Telephone 1242
Or Write
C. F. Earle, D.P.A.
Victoria, B.C.

THE GRAY LINE

Operating De Luxe Heated Parlor Coaches From

VICTORIA	NANAIMO
Leave	Leave
8.30 a.m.	8.15 a.m.
4.15 p.m.	1.15 p.m.

NOTICE
VICTORIA-SIDNEY
CHANGE OF SCHEDULE
On and after April 5, 1928 8 a.m. Stage from Victoria will Leave 7.45 a.m. This Connects with 8.30 Anacortes Ferry.

STARTING POINT: DOMINION HOTEL. TELEPHONE 2900

CROSSWORD PUZZLE

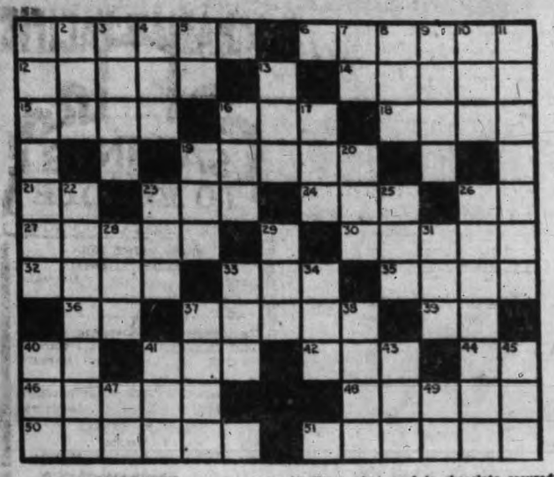

HORIZONTAL

1. Who is the most famous mammy song type of singer?
6. Springing gait of a horse.
12. Regions.
14. Coronet.
15. Jargon.
16. Eon.
18. Prescribed course of food.
19. Who is the most probable candidate for the presidential nomination in New Yorw State?
21. Point of compass.
23. Ye.
24. External organ of hearing.
26. Seventh note in scale.
27. Ancient.
30. Acid derived from fruit.
32. Tidy.
33. What is the projection in a fireplace on which a kettle may be hung?
35. Diluted cream.
36. Myself.
37. From what seed is chocolate secured?
39. Deity.
40. Old-fashioned form of you.
41. Arid.
42. Eucharist vessel.
44. Paid publicity.
46. To follow.
48. Axiom.
50. Scattered.
51. Which coins are the monetary unit in Austria-Hungary?

VERTICAL

1. Who was the author of "Romona?"
2. English coin.
3. What is the name of the annual Spring fasting season preceding Easter?
4. Perched.
5. Bone.
7. Preposition of place.
8. Cover.
9. Secular.
10. Native metal.
11. Who is the patron saint of Ireland?
13. Silkworm.
16. Bird similar to an ostrich.
17. Devoured.
19. Male child.
20. Cured thigh of a hog.
22. Component.
23. Still.
25. Battering machine.
26. Cultivated land.
28. Twenty-four hours.
29. Huge fabulous bird.
31. Falsehood.
33. Grass used for fodder.
34. Cry of a sheep.
37. Company.
38. What is the first name of Khayyam, author of the Rubaiyat?
40. Affirmative.
41. Owed.
43. Blir.
45. Lair of a beast.
47. Abbreviation for "senior."
49. Variant of "a."

PASTOR RUBENS
OBOES LILY AT
LAWN SINE EVE
ASSENTED SOAP
NE MEAN OPAL
D DEAR THEN B
BENT FAIL SE
SORT MONOLITH
URN LARK EBOE
EN MOST GRINS
ZENITH COSSET

(Solution of Saturday's Puzzle).

To-morrow's Horoscope

TUESDAY, APRIL 3, 1928

Many aspects are strong to-day, according to astrology, which reads that the benefic influences dominate.

The morning should be an auspicious time for attending to banking matters and for forwarding financial enterprises.

Judgment should be trustworthy while this configuration prevails, making for optimism that is nevertheless wise.

If the stars are rightly read women will find the sway of the planets thwarting to-day, but the stars indicate some great national movement in which they will make a deep impression.

There is a sign of promise to-day for promoters of business as well as for supporters of political candidates.

Stimulation of hope among persons of high ambitions may be strong to-day when those who have enjoyed public approval will crave more.

There is fair promise of all who project new enterprises to-day, but large co-operation and extensive capital will be required.

The seers foretell that the impulse of the star is toward gigantic organization of every sort, even that which prepares for war.

Persons whose birthdate it is may have trouble over love affairs in the coming year, but they can avoid difficulties.

Women now come under a planetary government making for growth of power in national affairs.

They may exercise far-reaching political influence through non-partisan organizations.

Children born on this day may be inclined to be careless and irresponsible. They should be trained in systematic habits.

OUR BOARDING HOUSE —By AHERN

SCHOOL DAYS —By DWIG

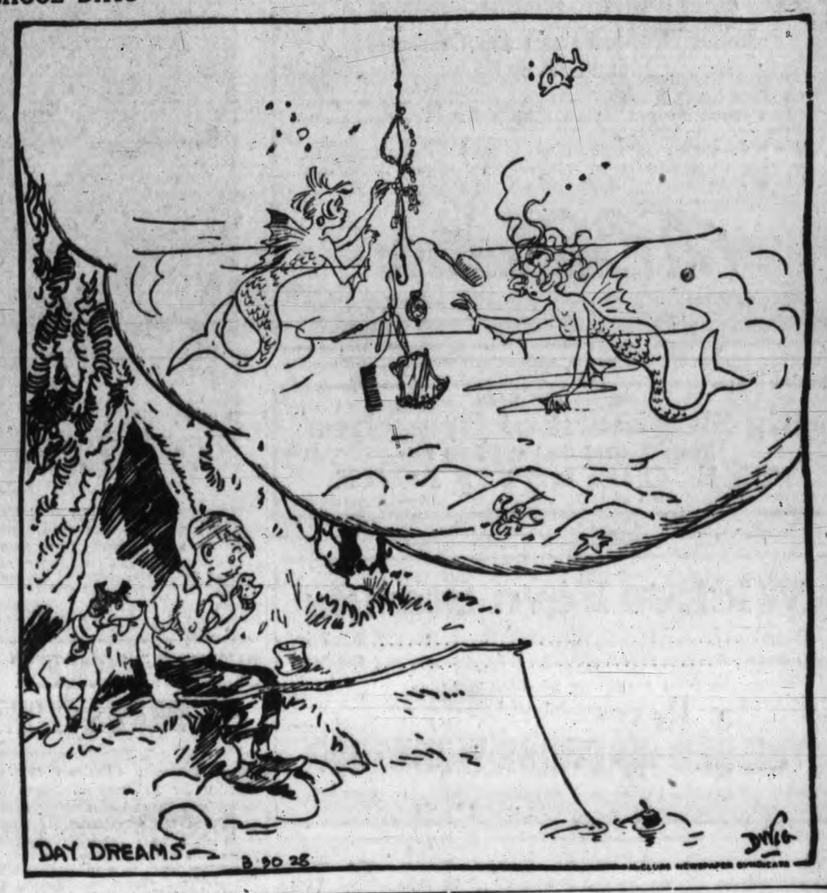

ELLA CINDERS—On Their Way —By BILL CONSELMAN and CHARLIE PLUMB

BRINGING UP FATHER —By GEORGE McMANUS

(Copyright, 1928, by H. C. Fisher. Trade Mark Reg. in Canada.)

MUTT AND JEFF—Jeff Has His Own Ideas on Nautical Etiquette

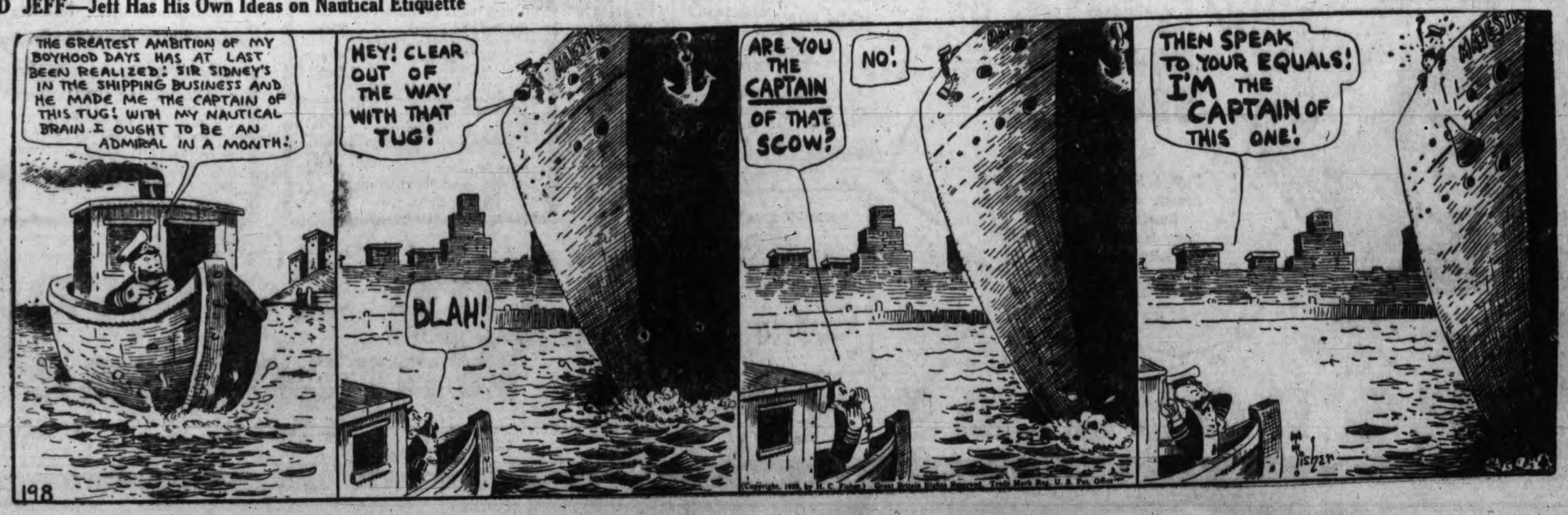

BEDTIME STORY

Uncle Wiggily and the Tricky Sticks

Copyright, 1928, by McClure Newspaper Syndicate

(By Howard R. Garis)

Uncle Wiggily hopped out of his hollow stump bungalow one fine day, twinkled his pink nose and looked around.

"It is good to be home again," said the rabbit gentleman. "Traveling in Italy, Holland, and to the North Pole is very fine, but home is best after all. I am glad to be back."

"And I am glad to have you here," said Mrs. Longears in the doorway.

"And as long as Uncle Wiggily is at home he might just as well do something to help," squeaked Nurse Jane Fuzzy Wuzzy, the muskrat lady housekeeper. "Will you please hop to the store and get me some molasses?" she asked, handing Uncle Wiggily the jug.

"With great pleasure," answered the rabbit gentleman, and away he hopped over the hill with the molasses jug under his paw.

Pretty soon Mr. Longears reached the grocery store.

"Tell me some of your adventures in Holland," mewed the grocery cat. But Uncle Wiggily said

"Excuse me. I must first get some molasses for Nurse Jane. Fill the jug,

Away hopped Mr. Longears.

if you please, and when I come back I will tell you of my adventures."

So the grocery cat filled the jug with molasses and away hopped Mr. Longears again. He was half way to his hollow stump bungalow when, as he looked back over his shoulder, the bunny gentleman saw the Fox running after him as fast as he could run.

"Oh, ho! Two can play at that game!" said Mr. Longears. So he began to hop very fast. But the Fox was hungry and came leaping on faster and faster until it seemed certain that he was going to catch Mr. Longears and nibble his ears, for all I know. Mind, I'm not saying for sure, but maybe.

"Dear me! I must do something very soon or I shall be caught!" Yesterday was April Fool's Day—and some of it must have listed over into to-day. I'll play an April Fool trick on this Fox!" The ground over which Uncle Wiggily was hopping was covered with a lot of dried leaves, from last year. Soon the trees would be putting on their new, green, Spring decorations.

Taking the cork out of the molasses jug, Uncle Wiggily let some of the sticky stuff dribble on the dried leaves behind him. Thus he got no molasses on himself or his paws. But the path behind him was covered with the sticky stuff.

"When the Fox comes along hippity hop," chuckled Mr. Longears, "he will step on the sticky molasses covered leaves and his paw will be so big and clumsy that he can't run. Ha! Ha!"

But after a while, looking back at the place where he had dribbled molasses on the leaves, what was Uncle Wiggily's surprise to see that the Fox was still coming on faster than before. The cunning Fox, with a long club, had pushed all the sticky leaves ahead of him, out of the way, so he did not step on the molasses.

"Ah, I have you now!" snarled the Fox, coming closer to the rabbit. But just then Uncle Wiggily saw a place where a farmer had been cutting up firewood with a saw. Five sawed-off sticks were on the ground. Quickly Uncle Wiggily thought of a trick to play with the sticks on the Fox.

"Mr. Fox," said the rabbit gentleman as the bad chap came to a halt, "if you can do the trick of taking away three of these sticks and still leave five, I'll let you nibble my ears. Go ahead, see if you can do that trick!"

The Fox looked at the sticks. "Why, there are only five altogether," he said. "How can I take away three and still leave five?"

"Ah, that's the trick!" chuckled Mr. Longears. So here you have a picture of the five sticks of tricky wood. See if you can do the trick of taking away three and yet leave five. If you can't, I'll tell you how in the next story, which will be about Uncle Wiggily and the funny face. But please don't let the pussy cat wash her face when the clock washes his or you'll be late for school.

Woman Lawyer In France to Accompany Client to Guillotine

Paris, April 2.—For the first time a woman lawyer in France will accompany her client to the guillotine, according to the rules of French criminal procedure. Madame Ehrlich, who defended Valdek Zinzouk, a Pole, recently sentenced to death for murder, will perform her professional duties unshrinkingly to the end.

"Many pressed me to avoid the terrible ordeal," she said, "but a woman lawyer, in claiming the privileges of her calling, ought also to carry out her duties, no matter how dreadful. Moreover, of all those around, I alone can speak a few words of comfort to Zinzouk in his own tongue. I will be by his side until the last second."

500 Victoria Housewives Endorse MOFFAT ELECTRIC RANGES

Indisputable Proof of Moffat Superiority.

Moffat Electric Ranges Are Guaranteed and Sold by Us

We have a carload of new Moffats on order. To make room for them we are offering a few of the models now on hand at a reduction in price.

This is a genuine opportunity for you to modernize your kitchen by securing one of these proven satisfactory and efficient ranges at a reduced price.

BC Electric

Douglas Street Langley Street

SPECIAL THIS WEEK

Big Shipment of Breeches

Heavy Bedford Cord at $2.19 Pair

THE OUTLET STORE

1110 Government Street Next Royal Bank

Wicker Fern Stands

Round $2.75
Oblong $6.50

Well Made by Disabled Soldiers
Exceptional Values.

THE RED CROSS WORKSHOP

604-6 Johnson Street (Just below Government St.) Phone 2169

Marguerite Chapter — The regular monthly meeting of the Marguerite Chapter, I.O.D.E., will be held at the home of the regent, Mrs. Clifford Adams, at 8.15 to-night.

Gonzales Chapter. — The monthly meeting of Gonzales Chapter I.O.D.E. will be held at headquarters to-morrow morning at 10.30. All members are asked to attend.

SUNRISE SERVICE WILL BE HELD SUNDAY AT MOUNT TOLMIE

A FORMER EASTER SERVICE

The sixth Easter sunrise service will be held on Mount Tolmie on Sunday morning next beginning at seven o'clock promptly; Dr. Clem Davies conducting the service with the assistance of the City Temple band and choir.

Last year promised a record attendance and but for the poor weather prevailing, no doubt that a record would have been assured.

This year it is expected that pictures of the crowd will be taken from aeroplane.

The Easter morning worshippers will be greeted with a wonderful panoramic view, the like of which is not surpassed in any part of the globe. Apart from the service and its features; the inspiration of being with the great throng, amid such marvelously beautiful surroundings, is a great attraction.

The B.C. Electric Railway Company has arranged to run cars from all its termini, starting from the end of each route at 6 a.m. The road up the mount has been cared for by the Victoria-Saanich Beaches and Parks Committee and car drivers can proceed right up and over the mount with their friends.

The service will finish exactly at 8 o'clock to give attendants time to return to breakfast and attend Easter services at their respective churches.

SEVENTH CONCERT DRAWS CROWD

The Sixteenth Canadian Scottish band, under Bandmaster James M. Miller, was heard last evening at the Capitol in the seventh of its Winter series of Sunday evening concerts. There was again a large turnout of supporters, who, as usual, enjoyed the well-prepared programme. Among the band selections were "Victor Herbert's Favorites," Ellenberg's "First Heart Throbs," the American sketch, "Down South," and the two numbers, "Lisolotte' and "Lancelot," from Adams's "Airs de Ballet."

THE SOLOISTS

Assisting in the proceedings were Pearl Hayman Mowatt, dramatic soprano; Robert Frith, basso, and Bandsman W. Holmes, in some concertina solos. Mrs. Mowatt is very capable singer, and her voice, of wide range, contains some lovely notes. She gave gave Kramer's "The Great Awakening," with much fervor, and was recalled, responding with "Keep On Hoping." She was ably accompanied by Mrs. Fay McMillan. Robert Frith is a singer of sterling merit, and possessed of a fine, rich, vocal organ, together with musical sensibility, should go a long way in the realm of vocalism. He sang "The Song of Hybrens, the Cretan" (J. W. Elliott), with command and style, those present insisting on his return to the platform, when he gave a fervent rendering of Jacobs Bond's "Just a-Wearyin' For You." Mrs. Clifford Warn, the accompanist at these concerts, accompanied him in splendid manner.

The concertina solos, "Nazareth," "Imitation of Bells" and some "Scotch Airs," by Mr. Holmes, one of the clarinets of the band, were very much enjoyed. He plays with considerable musical judgment, and is a clever and worthy exponent of a worthy instrument, the English concertina, which is capable of producing the best in music. Mr. Holmes met with a big reception.

It was announced that taking part in next Sunday's programme will be Mme. Gauvreaux of London, the re-engagement of the gifted pianist, Vivian Moggey, and a brilliant young player of a "mouth organ."

The Dark Ages of 1900!

The change of status in thirty years, concerning the girl who "works," is almost beyond belief.

The young woman who now steps out of a normal school, business college or university, fired by an ambition to earn money, deserves credit, but not the credit that went to those girls a generation or two ago who faced criticism and almost ostracism if they chose to be financially independent.

We wonder what a girl would think now, who is preparing herself for teaching, if confronted by a certain paragraph in a small book of "suggestions" for teachers used by certain normal schools in 1900. This little book admonished its readers thus: "A teacher must remember that she has no social position."

I wonder what would happen to the author of such a ridiculous sentiment now.

That attitude, however, was typical at the time of almost any career a woman chose to follow outside of the home. There were exceptions, such as law or medicine, but they were too occasional to count. Even the arts ceased to be honored by the smiles of the socially elect if they became professional and earned money. A girl could dabble in painting or decorating, but the instant she took money, down she went, ker-flop, into the social discard. Music was a little different, but it, too, had it own ethics and drew a social deadline.

When we begin to think that the new scheme of things is wrong, we should hark back to the dark ages of 1900 and inhale a whiff of the stale dungeon-air of prejudice.

We Have the Finest Selection of

Medium and High-class Furniture in the City

Let Us Prove It to You

Easy Terms. Your Used Furniture taken in Part Payment.

THE HOME FURNITURE CO.

FRED W. BARTHOLOMEW, Prop.

825 FORT ST. (Between Quadra and Blanshard Sts.) PHONE 3119

The Human eye is too delicate to have anything but the best of care and treatment. Here you will find a staff that is deliberately precise, using the latest equipment as well as the knowledge gained from years of varied experience.

Have your eyes examined here.

Norman G. Cull Ltd.

OPTICIANS AND OPTOMETRISTS

1108 Douglas Street Phone 7099

The Purity of Cuticura Makes It Unexcelled For All Toilet Purposes

JAMES TALBOT

1114 Government Street

HE SELLS

"Our Own Brand"

BUTTER

THORNE'S SHOE SALE

STILL GOING STRONG

CROWDED ALL DAY SATURDAY

Buy Your Easter Footwear HERE

LADIES' TAN OXFORDS AND PATENT STRAPS — While they last $3.48

BOYS' DRESS BOOTS — Goodyear welts. Sizes 1 to 5. Quality footwear reduced to $3.48

MOTHERS, LOOK! CHILDREN'S BLACK OXFORDS AND PATENT STRAPS — Special at $1.88

MEN'S BLACK AND BROWN OXFORDS — Broken sizes, To clear at $3.48

All Thought of Profit Has Been Forgotten

A Gigantic Collapse of Shoe Prices

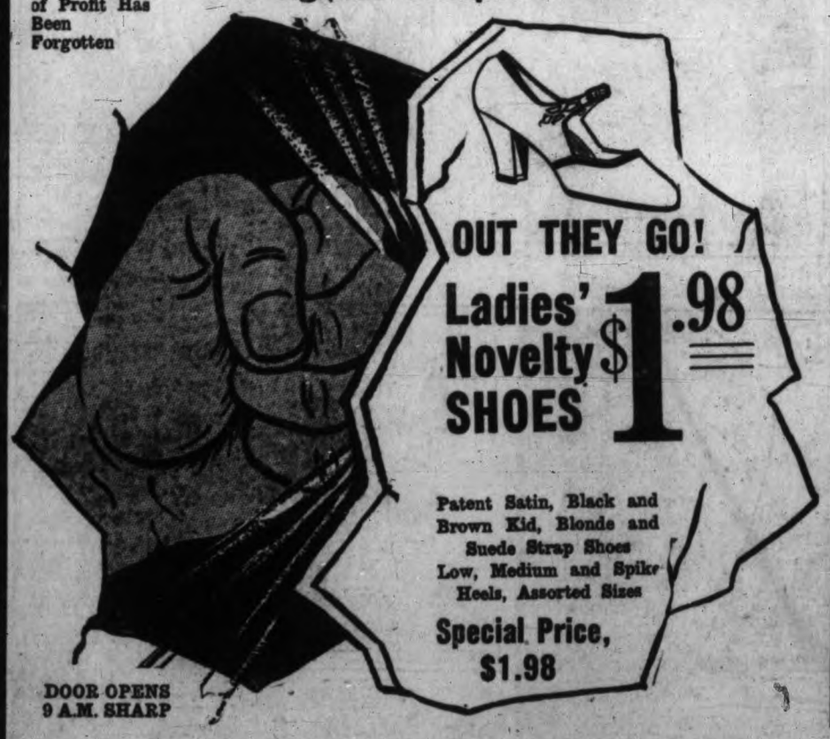

OUT THEY GO!

Ladies' Novelty SHOES $1.98

Patent Satin, Black and Brown Kid, Blonde and Suede Strap Shoes Low, Medium and Spike Heels, Assorted Sizes

Special Price, $1.98

DOOR OPENS 9 A.M. SHARP

BLACK, BROWN and PATENT STRAPS — Low, medium and high heels, $6.50 and $7.00 values. To clear at per pair $2.98

EDMONDS — The leading shoe in America for young men. Stylish OXFORDS, Goodyear welt, wide toes. Reg. $11.50. Sale, $8.80

Men! Here's Your Bargain — WORK BOOTS — Panco or leather soles. Sizes 7 to 11. Values from $5.50 to $7.00. Going at $3.89

1316 DOUGLAS

TWO DOORS BELOW THE "BEEHIVE"

CLOSING OUT SALE

Savings & a Flood of Values

7 Only, Ladies' Silk Princess Slips. Regular price $1.98 ..... $1.15

5 Pairs Only Ladies' Fleece-lined Bloomers. Regular price, 90c 49c

9 Only, Ladies' Hygeian Silk Vests. Regular price $1.25 ..... 50c

7 Only, Ladies' Corselettes. Size 30. Regular price $1.25 ..... 50c

2 Pairs Only, Boys' Plaid Bedroom Slippers. Reg. price $1.50 ..... 49c

6 Only, Men's Khaki Twill Work Shirts. Regular price $1.59 ..... 69c

7 Only, Boys' Wool Pullover Sweaters. Regular price $1.75 ..... 79c

5 Only, Boys' Tweed Knickers. Regular price $1.25 ..... 49c

8 Pairs Only, Children's Art Silk Socks. Regular price 50c 15c

7 Pairs Only, Children's Glace Kid Boots. Regular price $2.25 ..... 79c

15 Only, Boys' Grey Flannel Shirts. Regular price $1.00 ..... 39c

6 Only, Boys' Tweed Bloomers. Size 34. Regular price $2.00 ..... 79c

12 Only, Boys' Balbriggan Drawers. Regular price 50c 10c

12 Only, Men's Tweed Hats. Regular price $2.00 ..... 79c

PENMAN'S UNDERWEAR AT WHOLESALE PRICES

Penman's "71" Shirts or Drawers. Regular price $1.25 ..... 79c

Penman's Preferred Shirts or Drawers. Regular price $1.50 ..... $1.10

Penman's "95" Shirts or Drawers. Regular price $2.75 ..... $1.89

Men's Natural Wool Underwear, the famous Frebenco Brand. Made in England. Shirts or Drawers. Regular price $2.00 ..... $1.10

Men's Bib Overalls. The wholesale price of Big Horn Blue Engineer's Overalls is $1.58. Our Closing-out Sale price is ..... $1.49 —if you hurry.

Assorted lot of high-grade Men's Pants, consisting of fine blue serge, fancy worsteds, Bannockburn tweeds and hairlines. Values up to $8.00 ..... $3.95

FIXTURES FOR SALE

Glass showcases, counters, desks, chairs, tables, safe, scales, stoves, shelving, electric fittings, globes, shades, ladders, paper racks, clothing racks, coat hangers, etc.

CHILDREN'S SANDALS

69c

BOYS' RUNNING SHOES

98c

BOYS' BASKETBALL BOOTS

$1.59

The General Warehouse Limited

527 Yates Street Phone 2170